

# Wednesday 9 October 2024

11.00am

## Sale of 130 Dairy Cattle

### Comprising:

- 88 Freshly Calved and In Milk Cows and Heifers
- 2 Dry Cows
- 6 In Calf Heifers due November to AA
- 3 Heifer Calves born September 2024
- PLUS a consignment of 31 June/July 2024 born Heifer Calves from the pedigree 'Willsbro' herd.



**\*ONLINE BIDDING AVAILABLE\***  **MartEye**

## Holsworthy Market

New Market Road, Holsworthy, Devon, EX22 7FA

### AUCTIONEERS:

Mark Bromell BSc (Hons) MRICS FAAV FLAA – 07966 430001

Mark Davis – 07773 371774

### FIELDSMEN & PRIVATE TREATY SALES:

Robert Speck – 07909 538520 & Olly Murrain – 07467 437288

## Auction Sale Rules

**\*In Milk / In Calf dairy cattle sold through the dairy ring at £800 or less per head DO NOT carry the usual National Sales Conditions warranty\***

(All cattle sold by Kivells are sold under the Livestock Auctioneers Association Conditions of Sale)

### **Maiden heifers stated to be sold for breeding purposes.**

The **vendor** warrants a **maiden heifer** stated in the catalogue or at the time of sale to be sold for breeding purposes to be free from any malformation which would render the animal incapable of breeding. The warranty is a **5 day warranty** if the malformation is patent or a **6 month + 5 day warranty** if the malformation is latent.

If the **purchaser** proves a breach of warranty the **purchaser** may return the animal to the **vendor**. Notice of claim must be supported by a **veterinary surgeon's certificate**.

### **Cows or heifers sold as being in milk and/or in calf.**

The vendor warrants a dairy cow or heifer in calf and/or in milk: (a) To be correct in the udder and teats; (b) Not to be infected with **clinical mastitis**; (c) Not to suck any other animal or herself; and (d) To be **quiet to milk**.

The warranties in conditions (a) & (b) is an after sale warranty which shall run from the close of the day's sale or until the animal is removed from the sale premises, whichever is sooner. The warranty in conditions (c) & (d) is a **5+5 day warranty**.

**Cleansing** The **vendor** warrants that all newly calved **cows** and **heifers** have cleansed satisfactorily before the sale. This warranty is a **3 day warranty** in which any claim made by the **purchaser** must be supported by a **veterinary surgeon's certificate**. The **vendor** is obliged to pay for the cost of one wash out.

**Cows or heifers sold as served or guaranteed in calf:** When an animal stated to have been served **less than 10 weeks** prior to the sale and is **pregnancy diagnosed positive**, this is given as **guidance only** and carries **no warranty**. If a cow or heifer has been positively diagnosed as **10 weeks or more in calf** at the time of sale and thereafter is proved to be not in-calf, and a **Veterinary Surgeon's certificate** to that effect is produced there is a **38 + 5 day warranty**. Where a cow or heifer is sold as 'having run with a bull' no warranty as to the animal being **in calf** at the time of sale is given.

**Breeding Stock bulls** The **vendor** warrants that any bull 10 months or over sold as a stock bull is capable of and effective at natural service. This warranty is a **16 week warranty**.

**Please note** Milk yields are given as a guide but carry no warranty. The descriptions are supplied by the vendor and whilst they are believed to be correct this catalogue in no way shall guarantee their accuracy. **Antibiotics** – Please would **all vendors** inform the Auctioneers if any animal has been treated with **any antibiotics**. There are serious penalties incurred to milk producers for **antibiotic contamination**.

## **CONTACT NUMBERS**

### **Kivells Dairy Department**

**Holsworthy - 01409 253275**

**Exeter - 01392 251261**

dairy@kivells.com

### **Rostrum**

Mark Bromell 07966 430001

Mark Davis 07773 371774

Robert Speck 07909 538520

Olly Murrain 07467 437288

## **HAULIERS:**

	<b>Based</b>	<b>Telephone</b>	<b>Mobile</b>
Arlington Transport	Barnstaple	01598 710150	07771 908667
Armstrongs	Carlisle	01228 791242	
John Baily	Honiton	01404 871221	07768 867240
Martyn Baker Transport	Tiverton	01884 821444	07976 901708
A W Barrow	Newton Abbot	01626 821221	07850 682750
Daveys Transport	Launceston	01566 774251	07970 790230
E Davies & Son	Cardigan	01239 811151	07970 157750
M E Edwards	Welshpool	01938 810362	07831 306600
E A & D A Ellis	St Ives	01736 740348	07577 268852
Georges	Bruton	01749 812666	
Peter George Transport	Penzance	01736 810495	07971 648159
Gordon Gilder (Shaun)	Cheltenham	01242 620311	07764 279520
Walkes Transport	South Brent	01364 73191	07970 235503
R H Gooding & Son	Honiton	01404 812371	07990 898016
M & S Transport	Liskeard	01579 344486	07778 141937
K Mingo	Tiverton		07860 328672
D Pengelly	Cullompton	01884 266306	07801 132611
Mark Wooldridge	Okehampton	01837 811789	07721 367985
C Snell	Crewkerne	01460 73613	07773 060852
W J Vanstone & Son	Bude	01288 331460	07971 810679
C Winstone	Abergavenny		07971 111148
Stevens Transport	Woolsery	01409 241061	07971 572759
Mark Shears	Chagford	01647 432356	07881 745314
Trevarthens	Penryn	01326 377081	07770 597674
CL Lewis & Son	Crediton	01363 866371	07730 065888
EC Haste & Son	Holsworthy	01409 281230	07967 023680
J Snell	Beaminster	01460 30284	07778 316142
Polkinghorne Livestock	Wadebridge	07825 513654	07387 843926
Max Parr	Exeter		07738 256126
Peter Tucker	Tiverton		07850 364416
B Bridgman Livestock	Holsworthy		07536 082547
Nick Mckenzie Haulage	West Cornwall		07444 006106

# Livestock Notice to Purchasers

[Viewing – Wednesday 9<sup>th</sup> October - 8am onwards.](#)

**Health & Safety** - Kivells accept no liability for any damage or injury to persons, livestock, vehicles or plant not arising out of their negligence. Any person entering the livestock market premises does so at their own risk and must comply with the requirements of any Health and Safety notices. All persons entering the livestock markets premises are hereby given notice that there are potential hazards due to the type, penning, herding, loading and unloading of livestock and vehicle movement. Caution should be exercised and children must be fully supervised at all times. Kivells reserve the right to refuse admission to any person or vehicle into the livestock market premises without giving reason. Kivells strongly advise that no persons access the sale ring, pannage or livestock passageways during the sale or whilst animals are being moved through passageways. Should any person decide to enter these aforementioned areas they do so entirely at their own risk. Any incidents or accidents in the livestock market premises should be reported to Kivells market office immediately.

**Biosecurity and Livestock Welfare** - All persons entering Kivells livestock market premises must comply with all current Biosecurity legislation, rules and conditions. All persons should be in clean clothing and disinfect footwear upon entry and exit from the livestock market premises. Hand wash facilities, disinfectant boot dips and brushes are available and should be used. Vehicles used to transport animals to or from the livestock market premises must comply with current cleaning and disinfection legislation. All vendors, purchasers, agents and hauliers must comply with all current legislation governing the welfare of livestock whilst at Kivells livestock market premises or in transport to or from the livestock market premises. Any concerns over Biosecurity and Animal Welfare should be reported to Kivells Biosecurity and Animal Welfare officers, whose details are located in the Kivells market office.

**Registration** - In order to bid, all **new** Buyers are required to register before the auction, at the Kivells market office or as otherwise advised by the Auctioneers. All such Buyers will be asked for two forms of identification and a credit reference will be required. Acceptable identification includes Driving Licence/Passport together with a Utility Bill/Proof of Address/Business Letter Heading/Business Card. The Auctioneers reserve the right to request a deposit ahead of any purchase or during sale proceedings and to refuse registration or any bid or bidder without giving reason. New Buyers are strongly advised to contact the Auctioneers well in advance of the sale.

**Payment** - All Lots must be paid for on the day of the Sale by the Buyer prior to any removal or consolidation, unless alternative arrangements have been agreed with the Auctioneers. At the fall of the hammer the highest bidder will be deemed to be the Buyer and transfers of purchases will only be permitted with prior approval from the Auctioneers. Any payment is to be by a means approved by the Auctioneers. Our preferred payment terms are debit card or cash and Kivells reserve the right to stipulate payment by these methods. Kivells may also accept bank transfers and cheques with prior approval. Our Bank Account details are: Sort Code 56-00-49 Account Number 32376359. **Payment in Cash** - In order to comply with money laundering regulations we cannot accept Cash payments above the maximum permitted at the time of sale. The maximum varies according to exchange rates and currently it is circa £9,000. Buyers are advised to check with the Auctioneers ahead of the sale.

**Conditions of Sale** - It is strongly recommended that Bidders and Buyers visit **Kivells.com** and read the full Conditions of Sale produced by the Livestock Auctioneers Association (LAA) ahead of the sale. Unless advised otherwise you will be bidding and buying under these Conditions and you will be obligated to abide by these Conditions and these Notice to Purchasers. The LAA Conditions of Sale are also displayed in Kivells market office. Clauses 12 to 19 inclusive relate mainly to the Purchaser. This catalogue may also contain reference to Warranties as defined by the LAA Conditions of Sale. Warranty issues will not be considered if payment in full has not been received.

**Risk** - All livestock are at the risk of the Vendor before they are sold and at the risk of the Buyer when they are sold (fall of the hammer). It is strongly advised that Vendors and Buyers ensure that their insurance policies cover livestock at market premises and that Buyers have immediate cover for animals purchased.

**Removal of Lots** - Lots can only be removed once payment has been made in full and/or a pass issued by the Auctioneers. All Lots need to be cleared from the sale premises by 5pm on the day of sale unless otherwise agreed with the Auctioneers.

**Descriptions of Lots** - Buyers should satisfy themselves prior to making bids as to the condition of any Lot and should rely on their own judgement as to whether the Lot accords with its description. All Lots are sold under the Livestock Auctioneers Association Conditions of Sale as referred to above to include the following two clauses:

**Statements of Fact** - Unless otherwise announced all statements of fact made in any sale catalogue or at the time of sale regarding the breeding of any animal, its health status or other tests carried out on any animal are statements of fact made by the Vendor and not the Auctioneer and the Auctioneer accepts no responsibility for any misstatement nor does he nor the Vendor accept any responsibility for any subsequent reaction by an animal sold to any relevant test administered after the sale.

**Liability of The Auctioneer** - The Auctioneer acts in all respects only as agent for the Vendor and no warranty is given by the Auctioneer or his employees or contractors, and none shall be implied, as to title, description or the quality of any Lot. Neither the Auctioneer nor his employees or contractors shall be liable to the Purchaser in any respect for any defect of title, error of description or imperfection or for any announcement or statement concerning any Lot offered for sale whether made orally or in writing (whether in a sale catalogue, order of sale, advertisement for the sale or otherwise) and whether given before, during or after the sale, nor shall he incur any liability in relation to any dispute between a Vendor and Purchaser.

**Bidding Form** - The Auctioneers will bid on your behalf if written instructions are received on the form supplied, or an email or text has been received confirming instructions and acceptance of the terms set out in the form, and adequate time is available to enter such bids. The Auctioneers reserve the right to request a deposit as part of the instruction process. It is entirely at the discretion of the Auctioneers whether other forms of bids are acceptable however in every case there is no liability on the auctioneers.

**Refreshments and Facilities** - Canteen and toilets are on site.



## KIVELLS DAIRY DEPARTMENT

### EXETER LIVESTOCK CENTRE HOLSWORTHY LIVESTOCK MARKET

Wherever you are based in the UK, if you are considering selling consignments of dairy cattle or contemplating a complete herd dispersal sale, we would be pleased to speak with you in complete confidence.

We have the ability to conduct on-farm sales of dairy cattle anywhere in the UK or move the dairy cattle to our modern markets at either Exeter or Holsworthy. Both situated in the heartland of southwest dairy farming with access to buyers throughout the UK and Ireland. We also have a large Private Treaty register.

#### *Kivells can provide:*

- Excellent lairage, feeding & milking facilities for herds up to 800 head.
- Haulage can be arranged to and from market from all corners of the UK.
- Specialist, experienced and dedicated dairy cattle auctioneers.
- An experienced team of cattle fitters to clip, wash, shampoo and prepare the cattle for sale.
- An extensive and active database of pedigree and commercial dairy buyers throughout the UK and Ireland.
- Online bidding is available for **ALL** dairy sales via MartEye with over **2,500 active bidders**.
- Comprehensive advertising and over 23,000 followers on Facebook.
- Weekly catalogues produced and posted for all dairy sales with a dedicated dairy cattle administrative team.
- Nationwide fieldsmen service to view cattle for sale.

Please call in complete confidence:

#### **Dairy Auctioneers:**

Mark Bromell - 07966 430001 or Mark Davis - 07773 371774

#### **Dairy Fieldsmen:**

Robert Speck - 07909 538520 or Olly Murrain - 07467 437288



## Index of Vendors

<b>MESSRS E V &amp; B K BENNEY &amp; SON</b> Skyburriowe Farm, Garras, Helston, Cornwall. TR12 6LR	Lots 11-12	Fresh
<b>MESSRS PD &amp; SK BLAKE</b> Stone Farm, Millbrook, Torpoint, Cornwall. PL10 1JJ	Lots 201-204	Fresh
<b>BRADLEY FARM PARTNERSHIP</b> Tregray Villa, Hallworthy, Camelford, Cornwall. PL32 9SJ	Lots 118-120	Heifer Calves
<b>MR DB BROWN</b> St Lawrence Farm, Bodmin, Cornwall. PL30 5JL	Lots 33-34	Fresh
<b>MESSRS NL &amp; FM CLEAVE</b> Higher Pigsdon Farm, Launcells, Bude, Cornwall. EX23 9LQ	Lots 9-10	Fresh
<b>MR P CLEAVE</b> Lower Ossington Farm, Launcells, Bude, Cornwall. EX23 9NL	Lots 39-40	Fresh
<b>MESSRS KAG &amp; HCW COBBLEDICK</b> Langadon Farm, Sutcombe, Holsworthy, Devon. EX22 7QQ	Lots 1-8	Fresh
<b>PH COLLINS PARTNERSHIP</b> Winscott Farm, Holsworthy, Devon. EX22 6NE	Lot 41	Fresh
<b>MESSRS N &amp; L GOLDSWORTHY</b> Furda Farm, Tregony, Truro, Cornwall. TR2 5RT	Lots 60-61	Fresh
<b>MESSRS N T &amp; P M DOWN &amp; SON</b> Spittle Farm, Chulmleigh, Devon. EX18 7AN	Lots 73-80	In Milk
<b>MESSRS W A HOOPER &amp; SON</b> Glebe Farm, Inwardleigh, Okehampton, Devon. EX20 3AQ	Lots 35-38	Fresh
<b>MESSRS MJ PJ MN CJ RM &amp; RL HUGO</b> Corgee Farm, Luxulyan, Bodmin, Cornwall. PL30 5DS	Lots 42-47	Fresh
<b>MESSRS W.F PARSONS &amp; SON</b> West Yeomadon, Pyworthy, Holsworthy, Devon. EX22 6SH	Lots 19-32	Fresh
<b>MESSRS R D RICHARDS &amp; SON</b> Hay Farm, Laddock, Truro, Cornwall. TR2 4NU	Lots 66-71 Lot 72	Fresh Dry
<b>MR R G ROWE</b> Higher Tregenna, London Apprentice, St Austell. PL26 7AW	Lot 41 Lots 85-86	Fresh In Calf Heifers
<b>M J SANDERCOCK</b> Bowden Farm, Polyphant, Launceston, Cornwall. PL15 7PU	Lots 48-50	Fresh
<b>MESSRS W H TRIPCONEY &amp; SONS</b> Great Arrowan Farm, Coverack, Helston, Cornwall. TR12 6SH	Lots 52-59	Fresh
<b>WILLS BROS LIMITED</b> Pawton Dairy, St Breock, Wadebridge, Cornwall. PL27 7LR	Lots 87-117	Heifer Calves
<b>MESSRS HJ SA &amp; J WONNACOTT</b> Huddisford Moor, Woolsery, Bideford, Devon. EX39 5QX	Lots 81-84	In Calf Heifers
<b>MESSRS MW &amp; SE WOOLDRIDGE</b> Cross Park Farm, Burrington, Umlerleigh, Devon. EX37 9LA	Lots 62-64 Lot 65	Fresh Dry
<b>YEO VALE FARM LTD</b> Yeo Vale, Bideford, North Devon. EX39 5ES	Lots 13-18	Fresh

**PD & SK BLAKE**  
**STONE FARM, MILLBROOK, TORPOINT, CORNWALL, PL10 1JJ**

**Lepto, BVD & IBR vaccinated. Screened for Johnes. Cubicles and herringbone parlour milked.**

<b><u>0201</u></b>	<b>Whitsand 347 Flinch Frances VG86 SP</b>			UK381335505631	
<b>Born:</b>	10.09.2020			01381335505631	
<b>Calved:</b>	24.09.2024			<b>Giving:</b> 40.0 4.68 3.69 cc18	
1st	9025	4.29	3.54	305	cc17
2nd	7422	5.26	3.50	274	cc143
3rd	333	4.67	3.69	10	cc18
<b>Sire</b>	Overside Flinch			<b>By:</b> Endco Superhero	
<b>Dam</b>	Whitsand Cruise Frances VG88 SP 2*			<b>By:</b> Wiltor Cruise	
1st	10382	3.96	3.26	303	
2nd	11000	3.88	3.32	305	
3rd	10063	4.53	3.42	289	
4th	9236	4.14	3.46	271	
<b><u>0202</u></b>	<b>Whitsand 4832 Arino Cleo GP83 SP</b>			UK381335505673	
<b>Born:</b>	21.10.2020			01381335505673	
<b>Calved:</b>	09.09.2024			<b>Giving:</b> 35.0 4.31 2.95 cc19	
1st	9232	4.54	3.34	305	cc434
2nd	9344	4.32	3.36	305	cc30
3rd	882	4.31	2.95	25	cc19
<b>Sire</b>	Arino Red			<b>By:</b> Aurora-Rama Archive Red	
<b>Dam</b>	Whitsand 385 Darlingo Cleo VG86			<b>By:</b> Ptit Coeur Doorman Darlingo	
1st	7049	4.52	3.38	305	
2nd	8320	4.68	3.44	277	
<b>G.Dam</b>	Whitsand Jareb Cleo VG86 LP50 SP			<b>By:</b> Hartline Duce Jewel	
1st	7448	3.50	3.07	288	
2nd	11825	3.27	2.88	305	
3rd	12175	3.83	3.04	305	
4th	13745	4.03	2.98	305	
5th	9111	3.56	2.79	228	
<b>3.Dam</b>	Whitsand Design Cleo VG88 LP50 3*			<b>By:</b> Regancrest Design	



**PD & SK BLAKE****0203 Whitsand 317 Raven Lucy SP****Born:** 09.06.2020**Calved:** 03.09.2024

UK381335705507

01381335705507

**Giving:** 47.0 3.84 3.47 cc91

1st	11696	4.74	3.55
2nd	12098	4.54	3.71
3rd	1516	3.84	3.47

305	cc16
305	cc82
31	cc91

**Sire** Cbl Raven**By:** Boldi V Gymnast**Dam** Whitsand Twist Lucy VG85 SP**By:** Cogent Twist

1st	7951	4.39	3.66
2nd	9740	4.39	3.68
3rd	9739	4.67	3.73
4th	11172	4.66	3.51

305	
305	
305	
305	

**G.Dam** Whitsand Regent Lucy VG86 SP**By:** Laurelhill Regent

1st	9102	4.18	3.54
2nd	11476	4.30	3.47
3rd	13660	4.42	3.40

305	
305	
305	

**3.Dam** Whitsand Specialist Lucy 2 VG85 SP**By:** Joylan Specialist**4.Dam** Whitsand Breakout Lucy VG88 LP50 SP 2\***By:** Ijsselvlied Breakout**0204 Whitsand 234 Samovar Myra VG86 SP****Born:** 15.05.2018**Calved:** 19.08.2024

UK381335604589

01381335604589

**Giving:** 38.0 4.83 3.55 cc85

1st	8340	5.20	3.66
2nd	9694	5.34	3.92
3rd	11674	5.74	3.47
4th	7111	5.49	4.05
5th	1702	4.83	3.55

305	cc328
305	cc136
301	cc178
290	cc68
46	cc85

**Sire** Samovar**By:** Seagull-Bay Silver**Dam** Whitsand Rebellion Myra GP83 LP50 SP**By:** Alex Rebellion

1st	8918	3.67	3.28
2nd	10945	3.89	3.29
3rd	10231	4.09	3.20
4th	9981	4.68	3.30
5th	10164	4.92	3.15

305	
305	
305	
305	
300	

**G.Dam** Whitsand Boss Myra EX91(2)**By:** Bosside Altaross

1st	9299	3.32	3.11
2nd	9766	3.41	3.25
3rd	11768	3.46	3.01
4th	12503	3.20	2.90
5th	14332	3.19	2.83
6th	9477	3.60	2.98

305	
305	
305	
305	
305	
240	

**3.Dam** Whitsand Wildman Myra VG85**By:** Ladys-Manor Wildman**4.Dam** Whitsand Jackson Myra VG88 LP70**5.Dam** Whitsand Capri Myra EX91(2) LP50**By:** Riglio Juror Capri

**KAG & HCW COBBLEDICK  
LANGADON FARM, SUTCOMBE, HOLSWORTHY, DEVON, EX22 7QQ**

**All year round calving herd. Milked through a rapid exit. Twice a day milking. Fed in parlour and out of parlour feeders. Cubicle housed. Vaccinated for Letpo, BVD and IBR.  
Herd Average – 10,534Kgs 4.39%BF 3.52%PTN cc125**

<b>0001</b>	<b>Langadon Boastful Molly 5 SP</b>			UK363086303872 Line 3112
<b>Born:</b>	05.09.2020			01363086303872
<b>Calved:</b>	31.08.2024			<b>Giving:</b> 39.1 4.53 3.61 cc10
1st	7251	5.31	3.81	284 cc26
2nd	9329	5.35	3.65	305 cc27
3rd	1175	4.53	3.61	31 cc10
<b>Sire</b>	Bryceholme Ss Boastful			<b>By:</b> Seagull-Bay Supersire
<b>Dam</b>	Langadon Darwin Molly			<b>By:</b> K&L Bo Darwin
<b>G.Dam</b>	Langadon Theory Molly 2			<b>By:</b> Abs Theory
1st	9057	4.10	3.56	301

<b>001X</b>	<b>Langadon Honor Christus</b>			UK363086604470 Line 3411
<b>Born:</b>	29.04.2022			01363086604470
<b>Calved:</b>	29.08.2024			<b>Giving:</b> 39.6 3.63 2.99 cc15
1st	975	3.64	3.43	33 cc30
<b>Sire</b>	Denovo 15482 Honor			
<b>Dam</b>	Langadon Fransisco Christus SP			<b>By:</b> Claynook Fransisco
1st	8126	4.31	3.37	279
2nd	10633	4.32	3.43	305
3rd	12499	3.98	3.33	305
4th	13883	4.25	3.27	305
<b>G.Dam</b>	Langadon Pello Christus LP70 SP			<b>By:</b> Ballycairn Oman Pello
1st	9460	3.42	2.94	278
2nd	11519	3.18	3.17	285
3rd	11487	3.23	3.12	305
4th	14646	3.63	3.06	305
5th	11563	4.17	3.14	288
6th	12829	3.54	2.95	289

## KAG & HCW COBBLEDICK

### 0002

**Born:**  
**Calved:**

**Langadon Yikes Kid**  
05.05.2021  
22.08.2024

1st	7055	4.37	3.63
2nd	1561	3.99	3.32

**Sire** Gin Hotspot Yikes

<b>Dam</b>	Langadon Rozzer Kid 2		
1st	8224	4.00	3.54
2nd	10812	3.85	3.41
3rd	12512	3.95	3.18

**G.Dam** Langadon Jingo Kid SP

1st	7940	4.76	3.70
2nd	11771	5.05	3.66

UK363086204088 Line 3229  
01363086204088

**Giving:** 39.7 3.74 3.20 cc21

276	cc104
40	cc20

**By:** Wilder Hotspot

**By:** Diepenhoek Rozzer

305
305
305

305
305

### 002X

**Born:**  
**Calved:**

**Langadon Yikes Alice**  
21.07.2022  
22.08.2024

1st	1030	4.26	3.70
-----	------	------	------

**Sire** Gin Hotspot Yikes

<b>Dam</b>	Langadon Boastful Alice 2		
1st	7799	4.79	3.81
2nd	8521	5.21	4.05
3rd	9852	5.01	3.82

**G.Dam** Langadon Bellissimo Alice

1st	8238	4.75	3.67
2nd	8481	4.68	3.70

UK363086104612 Line 3452  
01363086104612

**Giving:** 34.2 4.17 3.53 cc37

40	cc45
----	------

**By:** Wilder Hotspot

**By:** Bryceholme Ss Boastful

290
305
284

**By:** Moet Bellissimo

305
210

## KAG & HCW COBBLEDICK

### 0003

**Born:** 12.04.2022  
**Calved:** 19.08.2024

1st 1103 3.99 3.71

**Sire** Genhotel Harley P

**Dam** Langadon Cayle Patron SP

1st 9088 4.06 3.44

2nd 9802 4.12 3.59

3rd 10926 3.37 3.54

4th 11142 4.10 3.31

**G.Dam** Langadon Ingenious Patron LP60 SP

1st 7372 3.20 3.35

2nd 8058 3.54 3.34

3rd 10892 3.86 3.37

4th 12826 3.97 3.32

5th 13127 3.86 3.45

UK363086704464 Line 3405  
01363086704464

**Giving:** 29.7 5.19 3.49 cc23

43 cc17

**By:** Wilder Hotspot

**By:** Larcrest Cayle

305

290

275

284

**By:** Bomaz Ingenious

289

277

293

305

305

### 003X

**Born:** 05.07.2020  
**Calved:** 16.08.2024  
**Served:** 06.10.2024 to ABS Masterman (sexed AA)

1st 9381 3.81 3.62

2nd 9327 4.67 3.84

3rd 1747 5.35 3.56

**Sire** De-Su 14118 Reginald

**Dam** Langadon Pello Molly LP50 SP

1st 12014 3.95 3.34

2nd 11977 4.17 3.36

3rd 11477 4.25 3.46

4th 11368 3.65 3.39

**G.Dam** Langadon Hatley Molly

1st 8769 3.49 3.44

2nd 7587 4.38 3.63

3rd 13785 4.36 3.26

4th 10868 3.82 3.37

5th 10388 4.12 3.04

6th 11905 4.17 3.15

UK363086603840 Line 3080  
01363086603840

**Giving:** 40.4 4.45 3.57 cc82

299 cc222

299 cc19

46 cc83

**By:** Welcome Legendary 2870

**By:** Ballycairn Oman Pello

305

305

300

294

**By:** Coldsprings Hatley

292

305

305

305

287

305

## KAG & HCW COBBLEDICK

### **0004** Langadon Callen Amber 3

**Born:** 17.05.2022

**Calved:** 12.08.2024

1st 1459 4.36 3.55

**Sire** Denovo 3049 Callen

**Dam** Langadon Rozzer Amber 3

1st 7998 4.41 3.64

2nd 7214 4.32 3.90

**G.Dam** Langadon Zoro Amber

1st 6656 4.09 3.62

2nd 10499 3.80 3.55

UK363086704583 Line 3423

01363086704583

**Giving:** 4.18 3.62 cc19

50 cc16

**By:** Diepenhoek Rozzer

290

262

**By:** Woodmarsh Zoro

276

305

### **0005** Langadon Boastful Molly

**Born:** 27.07.2019

**Calved:** 02.08.2024

1st 7629 4.60 3.62

2nd 9630 4.60 3.64

3rd 8753 4.93 3.49

4th 2723 4.75 3.12

**Sire** Bryceholme Ss Boastful

**Dam** Langadon Jingo Molly 3

1st 9359 4.30 3.47

2nd 11038 5.08 3.54

**G.Dam** Langadon Theory Molly LP80 SP

1st 10567 4.03 3.55

2nd 12218 4.58 3.31

3rd 11792 4.29 3.43

4th 11331 4.43 3.48

5th 10875 4.41 3.63

6th 11509 4.67 3.41

7th 9477 4.28 3.44

UK363086403565 Line 2905

01363086403565

**Giving:** 45.3 4.29 3.27 cc57

305 cc103

305 cc42

276 cc98

60 cc55

**By:** Seagull-Bay Supersire

**By:** Gin Jingo

305

305

**By:** Abs Theory

302

305

305

287

305

304

305

## KAG & HCW COBBLEDICK

### **0006** Langadon Glitz Bett

**Born:** 26.08.2020

**Calved:** 26.07.2024

1st	9347	4.70	3.88
2nd	10383	4.89	3.94
3rd	2773	4.61	3.86

**Sire** Denovo 7947 Glitz

**Dam** Langadon Theory Bett SP

1st	9552	4.44	3.73
2nd	10894	5.22	3.69
3rd	11313	4.70	3.72

**G.Dam** Langadon Ponder Bett

1st	9335	3.56	3.65
2nd	9668	3.62	3.72
3rd	11318	3.78	3.76

UK363086103870 Line 3110

01363086103870

**Giving:** 44.6 5.38 3.82 cc27

303	cc132
305	cc63
67	cc154

**By:** Abs Theory

305
305
282

**By:** Coldsprings Ponder

305
305
305

### **0007** Langadon Fynn Laura 2

**Born:** 03.05.2022

**Calved:** 17.07.2024

1st	944	4.51	3.50
-----	-----	------	------

**Sire** Bomaz Fynn

**Dam** Langadon Bravado Laura 2

1st	7542	4.42	3.32
2nd	10743	3.90	3.37

**G.Dam** Langadon Solaris Laura SP

1st	8199	4.51	3.61
2nd	10465	4.16	3.57

UK363086704471 Line 3412

01363086704471

**Giving:** 27.6 4.76 3.55 cc21

76	cc865
----	-------

**By:** Melarry Josuper Frazzled

**By:** Denovo Bravado

287
305

**By:** Seagull-Bay-Mj Solaris

293
305

# KAG & HCW COBBLEDICK

**0008** Langadon Callen Jennifer

**Born:** 07.05.2022

**Calved:** 14.07.2024

1st 2054 2.94 3.31

**Sire** Denovo 3049 Callen

**Dam** Langadon Applejax Jennifer 2 SP

1st 11459 3.66 3.63

2nd 10999 4.16 3.70

3rd 13129 4.37 3.51

4th 11320 4.17 3.52

**G.Dam** Langadon Ponder Jennifer 2 LP50 SP

1st 9448 4.91 3.55

2nd 9581 4.98 3.93

3rd 12001 4.63 3.70

4th 11137 5.26 4.01

5th 12270 5.29 3.96

UK363086204473 Line 3414

01363086204473

**Giving:** 25.8 4.51 3.47 cc19

79 cc21

**By:** Seagull-Bay-Mj Applejax

305

277

290

293

**By:** Coldsprings Ponder

305

305

305

305

305

**NL & FM CLEAVE  
HIGHER PIGSDON FARM, LAUNCELLS, BUDE, CORNWALL. EX23 9LQ**

**0009**            **1st Calving Holstein Friesian Heifer**            UK382239501888  
**Born:**            18.01.2022  
**Calved:**         17.09.2024

**0010**            **Crackington Monica 207**    UK381699605058  
**Born:**            06.09.2022    01381699605058  
**Calved:**         25.09.2024

<b>Sire</b>	Peartree Bryster				
<b>Dam</b>	Crackington Monica 171			<b>By:</b>	Catlane Chad
3rd	7498	4.07	3.45		305
<b>G.Dam</b>	Crackington Monica 153			<b>By:</b>	Laurehill Classic
3rd	7776	4.04	3.42		305
4th	7307	4.09	3.44		305
5th	7687	3.73	3.19		305

**E V & B K BENNEY & SON  
SKYBURRIOWE FARM, GARRAS, HELSTON, CORNWALL, TR12 6LR**

Herd reduction. Closed herd. Robot milked. Cubicle housed. Fed grass and silage plus fodder  
beet in winter. Herd average: 7910Kgs 4.30%BF 3.40%PTN  
No Lepto. BVD free. Vaccinated for Black Leg. All cows low on Johnes (quarterly testing).  
No digital dermatitis.

**0011**            **3rd Calving Holstein Friesian Cow**                                    UK383442401647  
**Born:**            18.03.2020  
**Calved:**         14.09.2024    **Giving:**         35Kgs cc18

1st	5725				305
2nd	5498				305
<b>Sire</b>	Bb Dg Shilling			<b>By:</b>	Seagull-Bay Silver
<b>Dam</b>	Dam Of 1647			<b>By:</b>	Wintersell Milo
1st	4638				305
2nd	6623				305
3rd	7737				305
4th	8278				305
5th	7892				305
6th	7432				305



**E V & B K BENNEY & SON****0012 2nd Calving Holstein Friesian Cow**

UK383442701699

**Born:** 13.10.2021**Calved:** 22.09.2024**Giving:** 35Kgs cc35

1st 5285

305

**Sire** Cogent Bill**By:** De-Su 11236 Balisto**Dam** Dam Of 1699

1st 7500

305

2nd 7530

305

3rd 8019

305

4th 7788

305

5th 9805

305

6th 10392

305

7th 7407

305

**YEO VALE FARM LTD  
YEO VALE, BIDEFORD, NORTH DEVON. EX39 5ES****Robot Milked. Cubicle Housed. Herd Average: 10940Kgs 4.31%BF 3.41%PTN****0013 Yeovale Kendrix Diana**

UK360408602481

**Born:** 02.07.2022

01360408602481

**Calved:** 12.09.2024**Giving:** 34Kgs**Sire** Boghill Glamour Kendrix**By:** De-Su 14222 Kenobi**Dam** Yeovale P Diana GP80 SP**By:** Swissbec Boby P

1st 10274 4.81 3.34

294

2nd 10502 5.12 3.43

305

**G.Dam** Yeovale Rozzer Diana GP83 SP**By:** Diepenhoek Rozzer

2nd 11751 4.10 3.62

305

3rd 10873 4.63 3.59

305

**0014 Yeovale Coffee Violet 2 GP81 SP**

UK360408402353

**Born:** 09.09.2021

01360408402353

**Calved:** 07.09.2024**Giving:** 42Kgs

1st 8825 4.61 3.67

305 cc41

**Sire** Ocd Legendary Coffee**By:** Welcome Legendary 2870**Dam** Yeovale Callaway Violet 2**By:** Abs Callaway**G.Dam** Yeovale Zoro Violet 2**By:** Woodmarsh Zoro**3.Dam** Yeovale Melody Violet GP82 LP50 SP**By:** Moet Melody

3rd 10150 4.11 3.32

299

4th 10060 3.91 3.12

274

5th 10640 4.06 3.04

296

## YEO VALE FARM LTD

### **0015** Yeovale Arena Nugget

**Born:** 29.07.2022

**Calved:** 06.09.2024

**Sire** Denovo 16294 Arena  
**Dam** Yeovale Hardcore Nugget GP83 SP  
1st 9264 4.26 3.28  
2nd 11795 4.39 3.47  
3rd 6728 4.37 3.61  
4th 14746 4.56 3.28

UK360408602495

01360408602495

**Giving:** 39Kgs

**By:** Pine-Tree Acura

**By:** Wilder Hardcore

305

305

241

305

### **0016** Yeovale Seville Violet

**Born:** 22.07.2022

**Calved:** 01.09.2024

**Sire** De-Su 13530 Seville  
**Dam** Yeovale Rozzer Violet 3 GP80  
1st 8648 5.03 3.62  
2nd 8096 4.66 3.73  
**G.Dam** Yeovale Gandhi Violet VG85 SP  
1st 11347 4.64 3.52  
2nd 10223 5.00 3.71  
3rd 9349 5.02 3.72  
**3.Dam** Yeovale Fracas Violet LP50 SP

UK360408302492

01360408302492

**Giving:** 35Kgs

**By:** Cogent Supershot

**By:** Diepenhoek Rozzer

305

304

**By:** Gandhi

305

268

305

**By:** Prehen Fracas

### **0017** Yeovale Seville Violet 2

**Born:** 01.09.2022

**Calved:** 29.08.2024

**Sire** De-Su 13530 Seville  
**Dam** Yeovale Boastful Violet GP82 SP  
1st 8641 5.00 3.61  
2nd 11278 4.54 3.85  
**G.Dam** Yeovale Prentice Violet 3 GP81 LP50 SP  
1st 9480 4.21 3.41  
2nd 12263 4.04 3.44  
3rd 11945 3.64 3.45  
4th 11381 4.16 3.32

UK360408502515

01360408502515

**Giving:** 37Kgs

**By:** Cogent Supershot

**By:** Bryceholme Ss Boastful

293

305

**By:** Coldsprings Prentice

290

305

281

305

### **0018** Yeovale Seville Ruth

**Born:** 10.08.2022

**Calved:** 28.08.2024

**Sire** De-Su 13530 Seville  
**Dam** Yeovale Gandhi Ruth VG87 LP50 SP  
1st 10585 3.73 3.19  
2nd 11801 4.16 3.24  
3rd 12194 4.19 3.16  
4th 14497 4.16 3.20

UK360408602502

01360408602502

**Giving:** 40Kgs

**By:** Cogent Supershot

**By:** Gandhi

295

305

305

305

**W.F PARSONS & SON**  
**WEST YEOMADON, PYWORTHY, HOLSWORTHY, DEVON. EX22 6SH**

Continuation of Herd Dispersal. For nearly 100 years the Parsons family have milked at West Yeomadon with Andrew taking over the running of the dairy in 1991. In 2006, Andrew's son Mark came home to work on the farm and both Mark and Andrew have farmed in partnership ever since. The herd is run on a grass based, low input system consisting of silage fed in troughs and cake in the parlour. The herd calves all year round and this first consignment consists of the spring and summer calving portion. The breeding policy has always been to produce strong, well-balanced cows with excellent legs and feet which are capable of producing good volumes of high quality milk. The herd is BVD, IBR and Lepto vaccinated and Johnes screened.

The herd is averaging 8219Kgs 4.36%BF 3.43%PTN with a whole herd scc of just cc124.

**0019**            **4th Calving Holstein Friesian Cow**            UK363051501319  
**Born:**            16.10.2017  
**Calved:**        26.09.2024            **Giving:**        29Kgs + rising cc36  
**Sire**            Morningview Aftershock            **By:** De-Su Freddie Galaxy

**0020**            **5th Calving Holstein Friesian Cow**            UK363051701342  
**Born:**            14.12.2017  
**Calved:**        20.09.2024            **Giving:**        46Kgs cc56  
**Sire**            Jzm Goldenboy            **By:** Braedale Goldwyn

**0021**            **3rd Calving Holstein Friesian Cow**            UK363051701517  
**Born:**            28.10.2019  
**Calved:**        14.09.2024            **Giving:**        37.5Kgs cc10  
**Sire**            Wilder Hiro            **By:** De-Su 12109 Battlecry

**0022**            **1st Calving Holstein Friesian Heifer**            UK363051701741  
**Born:**            10.11.2021  
**Calved:**        07.09.2024            **Giving:**        26.2Kgs cc13  
**Sire**            Nortonhill R2 D2            **By:** Bomaz Skywalker

**0023**            **1st Calving Holstein Friesian Heifer**            UK363051701692  
**Born:**            03.08.2021  
**Calved:**        06.09.2024            **Giving:**        33Kgs cc8  
**Sire**            Cal-Roy-Al Jazz            **By:** De-Su 14222 Kenobi

**0024**            **4th Calving Holstein Friesian Cow**            UK363051201386  
**Born:**            15.08.2018  
**Calved:**        04.09.2024            **Giving:**        33.2Kgs cc18  
**Sire**            Wilder Hiro            **By:** De-Su 12109 Battlecry

## W.F PARSONS & SON

### 0025 1st Calving Holstein Friesian Heifer

**Born:** 24.08.2021

**Calved:** 31.08.2024

**Sire** Nortonhill R2 D2

UK363051201708

**Giving:** 29.2Kgs cc14

**By:** Bomaz Skywalker

### 0026 1st Calving Holstein Friesian Heifer

**Born:** 03.12.2021

**Calved:** 30.08.2024

**Sire** Eiffle

UK363051501753

**Giving:** 28.3Kgs cc4

### 0027 3rd Calving Holstein Friesian Cow

**Born:** 04.02.2019

**Calved:** 28.08.2024

**Sire** Fantastic

UK363051401451

**Giving:** 38.3Kgs cc10

### 0028 1st Calving Holstein Friesian Heifer

**Born:** 08.08.2021

**Calved:** 28.08.2024

**Sire** Cal-Roy-Al Jazz

UK363051501697

**Giving:** 27.3Kgs cc35

**By:** De-Su 14222 Kenobi

### 0029 1st Calving Holstein Friesian Heifer

**Born:** 25.08.2021

**Calved:** 27.08.2024

**Sire** Eifle

UK363051301709

**Giving:** 25.4Kgs cc8

**By:** Unknown

### 0030 1st Calving Holstein Friesian Heifer

**Born:** 31.10.2021

**Calved:** 21.08.2024

**Sire** Nortonhill R2 D2

UK363051101735

**Giving:** 25.6Kgs cc10

**By:** Bomaz Skywalker

### 0031 1st Calving Holstein Friesian Heifer

**Born:** 16.11.2021

**Calved:** 19.08.2024

**Sire** Eifle

UK363051601747

**Giving:** 27.5Kgs cc4

**By:** Unknown

### 0032 1st Calving Holstein Friesian Heifer

**Born:** 31.10.2021

**Calved:** 08.07.2024

**Sire** Nortonhill R2 D2

UK363051201736

**Giving:** 30Kgs cc31

**By:** Bomaz Skywalker

**DB BROWN**  
**ST LAWRENCE FARM, BODMIN, CORNWALL. PL30 5JL**

**0033**                    **Stlawrence Commend Grey**                    UK382472300861  
**Born:**                    13.10.2021                    01382472300861  
**Calved:**                    07.09.2024

**Sire**                    Larcrest Commend                    **By:** De-Su 11236 Balisto  
**Dam**                    Stlawrence Battlecry Grey                    **By:** De-Su 12109 Battlecry  
**G.Dam**                    Glebewin Solaris Grey 276 SP                    **By:** Seagull-Bay-Mj Solaris  
2nd                    9671                    305  
**3.Dam**                    Glebewin Dreams Grey 220 GP83                    **By:** Heavenly Golden Dreams  
**4.Dam**                    Glebewin Specialist Grey 189 VG87                    **By:** Joylan Specialist  
**5.Dam**                    Glebewin Napoleon Grey 121 EX92(3) LP50 SP                    **By:** Glebewin Napoleon  
**6.Dam**                    Glebewin Warden Grey 45 VG86                    **By:** A Hilltopper Warden  
**7.Dam**                    Glebewin Grey 22 EX94(2) RM                    **By:** Crudwell Ideal Winston

**0034**                    **Stlawrence Atrium Elma**                    UK382472200860  
**Born:**                    10.02.2022                    01382472200860  
**Calved:**                    01.09.2024

**Sire**                    Denovo 7921 Atrium                    **By:** Abs Achiever  
**Dam**                    Stlawrence Battlecry Elma                    **By:** De-Su 12109 Battlecry  
**G.Dam**                    Stlawrence Paradise Elma (2nd)                    **By:** Regancrest Paradise

**W A HOOPER & SON  
GLEBE FARM, INWARDLEIGH, OKEHAMPTON, DEVON, EX20 3AQ**

**Lepto and BVD vaccinated. Cubicle Housed.**

**0035**                      **Inwardleigh Flick Geena SP**    UK362578502452  
**Born:**                      14.03.2019    01362578502452  
**Calved:**                      23.09.2024

1st	11246	3.58	3.16	291	cc22
2nd	13852	3.47	3.31	305	cc27
3rd	12696	3.91	3.23	305	cc46

**Sire**                      Sherdon Flick    **By:**    Peak Tango Paisley  
**Dam**                      Inwardleigh Lets Roll Geena 2    **By:**    Sherdon Lets Roll  
**G.Dam**                      Inwardleigh Golden Geena 2 SP    **By:**    Sherdon Golden Balls

1st	7642	3.51	3.06	231	
2nd	11198	3.11	3.07	305	
3rd	12485	3.06	2.99	305	
4th	12444	3.04	2.99	274	
5th	14203	2.99	3.00	305	
6th	11795	3.45	2.91	282	
7th	11098	3.22	3.00	305	

**0036**                      **Inwardleigh Flick Anagalis 2 SP**    UK362578102574  
**Born:**                      25.11.2019    01362578102574  
**Calved:**                      13.09.2024

1st	9086	4.35	3.35	297	cc146
2nd	10355	4.66	3.70	284	cc266

**Sire**                      Sherdon Flick    **By:**    Peak Tango Paisley  
**Dam**                      Inwardleigh George Anagalis SP    **By:**    Sherdon George

1st	10260	4.10	3.40	305	
2nd	11857	4.24	3.47	305	
3rd	8085	4.27	3.26	195	

**G.Dam**                      Inwardleigh Change Anaglis    **By:**    Larcrest Chance  
1st                      7940                      3.87                      3.47                      269

**3.Dam**                      Inwardleigh Rocker Anagalis 2    **By:**    Sherdon Rocker  
1st                      9009                      3.30                      3.08                      259  
2nd                      11991                      3.31                      3.00                      305

**W A HOOPER & SON****0037 Inwardleigh Castro Poppy 2****Born:** 16.07.2021**Calved:** 28.08.2024

UK362578302870

01362578302870

1st 5270 4.26 3.37 194 cc39

**Sire** Sherdon Castro**By:** Bacon-Hill Pety Modesty**Dam** Inwardleigh Max Poppy SP**By:** Sherdon G Max

1st 10293 3.74 3.11 299

**By:** Sherdon George**G.Dam** Inwardleigh George Poppy

305

1st 10496 4.15 3.18

**By:** Sherdon Import**3.Dam** Inwardleigh Import Poppy LP100 SP

1st 10005 3.78 3.06 305

2nd 12319 3.27 3.00 296

3rd 13835 3.53 3.18 305

4th 14607 3.51 3.13 305

5th 13089 3.84 3.22 305

6th 14392 3.31 2.81 294

7th 15209 3.44 3.04 305

**0038 Inwardleigh Romario April****Born:** 28.04.2021**Calved:** 09.06.2024

UK362578302835

01362578302835

**Served:** 19.08.2024 to Genosource Sailor (sexed)

1st 7932 4.07 3.36 305 cc372

**Sire** Sherdon Romario**By:** Apina Norman**Dam** Inwardleigh Max April 4**By:** Sherdon G Max

1st 7883 3.95 3.32 299

**By:** Sherdon George**G.Dam** Inwardleigh George April

1st 7265 4.09 3.35 289

2nd 11042 3.42 3.24 305

3rd 10861 3.71 3.21 305

**P CLEAVE  
LOWER OSSINGTON FARM, LAUNCELLS, BUDE, CORNWALL, EX23 9NL**

**Cubicles.**

**0039**            **1st Calving Holstein Friesian Heifer**            UK384131502648  
**Born:**            26.06.2022  
**Calved:**        30.09.2024            **Giving:**        25Kgs  
**Sire**            Carrickshock Gtw            **By:**    Ballynagrana Centurion 2

**0040**            **1st Calving Holstein Friesian Heifer**            UK384197702537  
**Born:**            04.02.2022  
**Calved:**        29.09.2024            **Giving:**        26Kgs

**R G ROWE  
HIGHER TREGENNA, LONDON APPRENTICE, ST AUSTELL. PL26 7AW**

**Cubicles. Herringbone Parlour Milked.**

**0041**            **1st Calving Holstein Friesian Heifer**            UK363165701745  
**Born:**            30.09.2022  
**Calved:**        02.10.2024

<b>Sire</b>	Dg Oh Donte	<b>By:</b>	Bomaz Skywalker	
<b>Dam</b>	Lanawood Wavelenth Up 3	<b>By:</b>	Wisselview Wavelength	
<b>G.Dam</b>	Lanawood Clown Freeze Up 2	<b>By:</b>	Edg Clown	
<b>3.Dam</b>	Lanawood Lariat Freeze Up	<b>By:</b>	Pine-Shelter O Lariat	
1st	7614	4.31	3.51	305
2nd	9663	4.41	3.40	305
3rd	9648	4.29	3.26	305
4th	10783	4.42	3.18	291
5th	8659	4.37	3.19	288



**MJ PJ MN CJ RM & RL HUGO  
CORGEE FARM, LUXULYAN, BODMIN, CORNWALL. PL30 5DS**

**Herringbone Parlour Milked. Cubicle Housed. Dispersing the herd as they calve.  
Whole herd avg: 4.30%BF 3.30%PTN cc80. Run on a simple grass-based system.**

<b><u>0042</u></b>	<b>Tregragonfarm Atrium Thyme 81 (2nd)</b>			UK381578502666
<b>Born:</b>	23.09.2021			01381578502666
<b>Calved:</b>	23.09.2024			<b>Giving:</b> 32.0 4.75 4.08 cc28
<b>Dam</b>	Tregragonfarm Ransom Thyme 38			<b>By:</b> Chalclyffe Ransom
1st	7112	4.00	3.53	305
2nd	8620	4.07	3.56	305
3rd	8118	4.09	3.63	305
<b>G.Dam</b>	Tregragonfarm Burt Thyme 20			
1st	6947	4.00	3.61	299
2nd	8705	4.07	3.63	305
3rd	8238	4.35	3.65	305
4th	10941	4.11	3.55	285
5th	9062	4.29	3.66	291
6th	10708	4.01	3.67	305
7th	10627	4.00	3.48	305
<b><u>0043</u></b>	<b>2nd Calving Holstein Friesian Cow</b>			UK362369603113
<b>Born:</b>	13.05.2021			
<b>Calved:</b>	16.09.2024			<b>Giving:</b> 35.0 4.74 3.48 cc17
<b><u>0044</u></b>	<b>2nd Calving Holstein Friesian Cow</b>			UK362369203200
<b>Born:</b>	20.07.2021			
<b>Calved:</b>	10.09.2024			<b>Giving:</b> 33.0 4.78 3.38 cc18
<b><u>0045</u></b>	<b>2nd Calving Holstein Friesian Cow</b>			UK362369503126
<b>Born:</b>	27.05.2021			
<b>Calved:</b>	10.09.2024			<b>Giving:</b> 33.0 4.67 3.48 cc17
<b><u>0046</u></b>	<b>3rd Calving Holstein Friesian Cow</b>			UK382846402317
<b>Born:</b>	30.12.2019			
<b>Calved:</b>	09.09.2024			<b>Giving:</b> 33.0 4.74 3.23 cc71
<b><u>0047</u></b>	<b>2nd Calving Holstein Friesian Cow</b>			UK362369103213
<b>Born:</b>	25.07.2021			
<b>Calved:</b>	08.09.2024			<b>Giving:</b> 37.0 4.85 3.34 cc12

**M J SANDERCOCK**  
**BOWDEN FARM, POLYPHANT, LAUNCESTON, CORNWALL. PL15 7PU**

Milked through an Auto Tandem Parlour. Cubicle housed. Silage fed in round feeders.  
 Vaccinated for BVD, Lepto and IBR. Johnes Screened.

**0048**      **3rd Calving Holstein Friesian Cow**      UK380632600915  
**Born:**      24.09.2020  
**Calved:**    08.09.2024      **Giving:**      37Kgs

1st	7008	5.29	3.22	305	
2nd	5686	5.43	3.34	305	cc40

**Sire**      Abs Achiever      **By:**      Woodcrest Mogul Yoder

**0049**      **2nd Calving Holstein Friesian Cow**      UK380632700944  
**Born:**      06.08.2021  
**Calved:**    31.08.2024      **Giving:**      28.3Kgs

1st	5065	5.58	3.40	305	cc68
-----	------	------	------	-----	------

**Sire**      Larcrest Commend      **By:**      De-Su 11236 Balisto

**0050**      **7th Calving Holstein Friesian Cow**      UK380632600593  
**Born:**      28.09.2013  
**Calved:**    29.08.2024      **Giving:**      34Kgs

1st	7371	4.55	3.44	305	
2nd	8444	5.32	3.41	305	
3rd	7182	0.00	0.00		
4th	9041	5.05	2.99	305	
5th	6970	5.08	2.98	267	
6th	5515	4.61	2.84	255	cc15

**PH COLLINS PARTNERSHIP  
WINSKOTT FARM, HOLSWORTHY, DEVON, EX22 6NE**

**IBR & Lepto vaccinated. BVD tag and tested. Johnes screened. Herringbone Parlour Milked.**

**0051**                    **1st Calving British Friesian Heifer**                    UK363061102574  
**Born:**                    10.05.2022  
**Calved:**                07.09.2024

<b>Sire</b>	Lakemead Jingle			<b>By:</b> Marshside Rocket 3
<b>Dam</b>	Uk363061702153			<b>By:</b> Kirkby Malvern
1st	5167	4.50	3.55	305
2nd	5899	4.53	3.69	305
3rd	5902	4.29	3.40	305
<b>G.Dam</b>	Uk363061201945			<b>By:</b> Catlane Chad
1st	6498	3.96	3.73	305
2nd	6004	4.59	3.63	305
3rd	6738	4.89	3.64	305
4th	3158	4.56	3.86	269
5th	6345	4.43	3.62	305

**W H TRIPCONEY & SONS  
GREAT ARROWAN FARM, COVERACK, HELSTON, CORNWALL. TR12 6SH**

**Herringbone Parlour Milked. Closed herd for 25 years. Lepto vaccinated and BVD free herd.**

**0052**                    **1st Calving British Friesian Heifer**                    UK383525702607 Line 2607  
**Born:**                    12.03.2022  
**Calved:**                06.09.2024

<b>Sire</b>	Lakemead Jingle			<b>By:</b> Marshside Rocket 3
<b>Dam</b>	Uk383525501968			<b>By:</b> Skyhigh Lord
3rd	6256	4.18	3.07	305
4th	7002	4.33	3.05	305

**0053**                    **1st Calving British Friesian Heifer**                    UK383525302610 Line 2610  
**Born:**                    14.03.2022  
**Calved:**                08.09.2024

**Sire**                    Inch Benny

**0054**                    **1st Calving British Friesian Heifer**                    UK383525502612 Line 2612  
**Born:**                    16.03.2022  
**Calved:**                17.09.2024

**Sire**                    Petham Caesar                    **By:** Deangate Quentin

**W H TRIPCONEY & SONS**

**0055 1st Calving British Friesian Heifer**

UK383525702614 Line 2614

**Born:** 20.03.2022

**Calved:** 27.09.2024

**Sire** Lakemead Jingle

**By:** Marshside Rocket 3

**Dam** Uk383525401967

**By:** Catlane Chad

1st 6211 4.12 3.40

297

2nd 7033 4.42 3.44

300

3rd 6367 4.56 3.51

300

4th 6699 4.51 3.42

305

**0056 1st Calving British Friesian Heifer**

UK383525202616 Line 2616

**Born:** 22.03.2022

**Calved:** 10.09.2024

**Sire** Lakemead Jingle

**By:** Marshside Rocket 3

**0057 1st Calving British Friesian Heifer**

UK383525202651 Line 2651

**Born:** 03.05.2022

**Calved:** 15.09.2024

**Sire** Lakemead Jingle

**By:** Marshside Rocket 3

**Dam** Uk383525501982

**By:** Kirkby Jupiter

1st 6375 4.29 3.46

305

2nd 6636 4.49 3.34

300

3rd 6913 4.55 3.59

305

4th 7558 4.59 3.37

305

**0058 1st Calving British Friesian Heifer**

UK383525402667 Line 2667

**Born:** 06.06.2022

**Calved:** 16.09.2024

**Sire** Carrickshock Gtw

**By:** Ballynagrana Centurion 2

**0059 1st Calving British Friesian Heifer**

UK383525702677 Line 2677

**Born:** 02.07.2022

**Calved:** 01.10.2024

**Sire** Carrickshock Gtw

**By:** Ballynagrana Centurion 2

**N & L GOLDSWORTHY  
FURDA FARM, TREGONY, TRURO, CORNWALL. TR2 5RT**

**Continuation of Herd Dispersal.**

**0060**      **Holstein Friesian X Cow**      UK382058600918  
**Born:**      18.06.2018  
**Calved:**      18.09.2024  
**Sire**      Topcroft Pesky Trix      **By:**      Welcome Armitage Pesky

**0061**      **Dorset Oralie Molly 2**      UK341184702450  
**Born:**      04.03.2015      01341184702450  
**Calved:**      28.09.2024  
**Sire**      Dorset Oliver      **By:**      England-Ammon Million  
**Dam**      Dorset Valiant Molly      **By:**      Dorset Valiant Ross  
**G.Dam**      Dorset Vaki Molly      **By:**      Dorset Victor  
2nd      12720      2.61      2.96      305  
3rd      10740      3.17      2.93      305

**MW & SE WOOLDRIDGE  
CROSS PARK FARM, BURRINGTON, UMBERLEIGH, DEVON. EX37 9LA**

Abreast parlour milked & cubicle housed. BVD tag and tested. Johnes screened.  
Herd Average 8703Kgs 4.12%BF 3.45%PTN Calving Index 370.

**0062**      **1st Calving Fleckvieh Heifer**      UK364722300809  
**Born:**      02.10.2022  
**Calved:**      06.09.2024

**0063**      **1st Calving Fleckvieh Heifer**      UK364722400782  
**Born:**      02.08.2022  
**Calved:**      02.09.2024      **Giving:**      cc31  
1st      269      3.91      2.97      12      cc31

**0064**      **1st Calving Fleckvieh X Heifer**      UK364722100797  
**Born:**      27.08.2022  
**Calved:**      31.08.2024

**MW & SE WOOLDRIDGE**

<b>0065</b>	<b>Molineaux Sublime Pamela 21 GP83</b>	UK364722200682
<b>Born:</b>	05.06.2021	
<b>Calved:</b>	24.08.2023	<b>Giving:</b> Dry
<b>Due Date:</b>	16.11.2024 to AA or BB PD+	
1st	6896                      5.23                      3.89	305
<b>Sire</b>	Denovo 15551 Sublime	<b>By:</b> N-Springhope Honda
<b>Dam</b>	Molineaux Flame Pamela 17 EX90	<b>By:</b> Vieuxsaule Flame
1st	6254                      4.55                      3.47	296
2nd	8663                      4.25                      3.63	295
3rd	8808                      4.69                      3.74	305
<b>G.Dam</b>	Molineaux Bookman Pamela 11 VG88	<b>By:</b> West Port Bookman Red
1st	7414                      4.46                      3.48	305
2nd	5553                      4.52                      3.81	274
3rd	7250                      4.61                      3.66	305
4th	8194                      4.68                      3.41	305
<b>3.Dam</b>	Molineaux Zeal Pamela 2 EX90(2)	<b>By:</b> Thuborough Zealous
<b>4.Dam</b>	Molineaux Pamela EX91(3)	<b>By:</b> Delta Cleitus Jabot
<b>5.Dam</b>	Princeleigh Starbuck Pamela VG85	<b>By:</b> Hanoverhill Starbuck
<b>6.Dam</b>	Wiseburrow Midnight Pamela VG85	<b>By:</b> Deslacs Midnight

<b>R D RICHARDS &amp; SON</b> <b>HAY FARM, LADDOCK, TRURO, CORNWALL. TR2 4NU</b>
---

**Ceasing Milk Production and selling cows and heifers as they freshly calve. Fed only grass and silage. Cubicles and Herringbone Parlour. No vaccinations and never had an issue. Johnes screened. Whole herd cc average: cc127**

<b>0066</b>	<b>Swedish Red X Cow</b>	UK384131502046
<b>Born:</b>	08.09.2016	
<b>Calved:</b>	16.09.2024	<b>Giving:</b> 41Kgs

<b>0067</b>	<b>Luffinvale Altahi C Weigela</b>	UK362989402776 Line 776
<b>Born:</b>	05.08.2017	01362989402776
<b>Calved:</b>	15.09.2024	<b>Giving:</b> 40Kgs

<b>Sire</b>	No-Fla Altacraig	<b>By:</b> Spruce-Haven Stoic
<b>Dam</b>	Luffinvale Altasilver Weigela	<b>By:</b> Sandy-Valley Altasilver
1st	7341                      4.29                      3.30	305
2nd	10951                      4.08                      3.46	305
3rd	9407                      3.98                      3.20	221

**R D RICHARDS & SON**

**0068**      **Holstein Friesian Cow**  
**Born:**      06.04.2019  
**Calved:**    08.11.2023  
**Due Date:** 25.11.2024 to Simmental PD+

UK362986603044  
**Giving:**      10Kgs

**0069**      **Holstein Friesian X Cow**  
**Born:**      07.10.2015  
**Calved:**    08.02.2024  
**Due Date:** 20.12.2024 to Simmental PD+  
**Sire**        Merlin

UK362944600903 Line 102  
**Giving:**      13Kgs

**0070**      **Holstein Friesian Cow**  
**Born:**      13.03.2022  
**Calved:**    16.03.2024  
**Due Date:** 16.02.2025 to Simmental PD+

UK384197702544  
**Giving:**      20Kgs

**0071**      **British Friesian X Cow**  
**Born:**      05.01.2016  
**Calved:**    23.03.2024  
**Due Date:** 13.03.2025 to Simmental PD+

UK360903201675  
**Giving:**      23Kgs

**0072**      **3rd Calving Holstein Friesian Cow**  
**Born:**      06.08.2019  
**Due Date:** 27.11.2024 to Simmental PD+

UK362989403112 Line 112  
**Giving:**      Dry

**Sire**        Maplehurst Eubank  
**Dam**        Uk362989702527  
1st         9887                    3.64                    3.10  
2nd         10950                   3.83                    3.18  
3rd         13272                   3.59                    3.17  
4th         13841                   3.54                    3.17

**By:** De-Su 12365 Endeavor  
**By:** Apina Norman  
305  
287  
305  
305

**N T & P M DOWN & SON  
SPITTLE FARM, CHULMLEIGH, DEVON, EX18 7AN**

**Out of pattern cows from PWAB. Spring calving organic grazing herd  
All cows tested low for Johnes December 2023.  
In calf to pedigree Hereford Bull - Starline 1 Lyndhurst UK362995402739**

<b>0073</b>	<b>Holstein Friesian X Heifer</b>	UK364806502106
<b>Born:</b>	09.02.2022	
<b>Calved:</b>	03.03.2024	
<b>Due Date:</b>	Early May to Hereford PD+ (Outside Warranty)	
<b>Sire</b>	Arkan Mgh Backdrop	
<b>0074</b>	<b>Norwegian Red X Cow</b>	UK364806301887
<b>Born:</b>	13.02.2020	
<b>Calved:</b>	13.02.2024	
<b>Due Date:</b>	Early May to Hereford PD+ (Outside Warranty)	
<b>Sire</b>	Nymogen (Nr)	
<b>0075</b>	<b>British Friesian X Cow</b>	UK364806401706
<b>Born:</b>	20.02.2018	
<b>Calved:</b>	15.05.2024	
<b>Due Date:</b>	Early May to Hereford PD+ (Outside Warranty)	
<b>Sire</b>	Catlane Chad	<b>By:</b> Deangate Centurion
<b>0076</b>	<b>Holstein Friesian X Cow</b>	UK364806301621
<b>Born:</b>	21.02.2017	
<b>Calved:</b>	02.03.2024	
<b>Due Date:</b>	Early May to Hereford PD+ (Outside Warranty)	
<b>Sire</b>	Gydeland Excel Inca	
<b>0077</b>	<b>Holstein Friesian X Cow</b>	UK364806501595
<b>Born:</b>	13.02.2017	
<b>Calved:</b>	28.03.2024	<b>Giving:</b>
<b>Due Date:</b>	Early May to Hereford PD+ (Outside Warranty)	
<b>Sire</b>	Savannahs Hf Hammer	<b>By:</b> Higgins Format
<b>0078</b>	<b>Holstein Friesian X Heifer</b>	UK364806302111
<b>Born:</b>	10.02.2022	
<b>Calved:</b>	19.06.2024	
<b>Due Date:</b>	Mid-May to Hereford PD+ (Outside Warranty)	
<b>Sire</b>	Arkan Mgh Backdrop	



## NT & PM DOWN & SON

**0079** Dairy Shorthorn X Cow UK364806301908  
**Born:** 19.02.2020  
**Calved:** 21.02.2024  
**Served:** Running with Hereford Bull  
**Sire** Brimclose Samson

**0080** Holstein Friesian X Cow UK364806701632  
**Born:** 26.02.2017  
**Calved:** 18.03.2024  
**Served:** Running with Hereford Bull  
**Sire** Gydeland Excel Inca

## IN CALF HEIFERS

HJ SA & J WONNACOTT  
HUDDISFORD MOOR, WOOLSERY, BIDEFORD, DEVON, EX39 5QX

**0081** In Calf Holstein Friesian Heifer UK360352714375  
**Born:** 14.06.2022  
**Due Date:** 09.11.2024 to AA PD+

**0082** In Calf Holstein Friesian Heifer UK360352514303  
**Born:** 02.06.2022  
**Due Date:** 09.11.2024 to AA PD+

**0083** In Calf Holstein Friesian Heifer UK360505200949  
**Born:** 25.10.2022  
**Due Date:** 10.11.2024 to AA PD+  
**Sire** Koepon Raptor **By:** Peak Altalawson

**0084** In Calf Holstein Friesian Heifer UK360505400944  
**Born:** 29.08.2022  
**Due Date:** 25.01.2025 to AA PD+  
**Sire** Koepon Raptor **By:** Peak Altalawson

**R G ROWE**  
**HIGHER TREGENNA, LONDON APPRENTICE, ST AUSTELL, CORNWALL, PL26**

**Cubicles.**

<b>0085</b>	<b>Rosandra Jolt Butterbloem</b>	UK363999601459
<b>Born:</b>	30.09.2022	01363999601459
<b>Due Date:</b>	26.11.2024 to AA PD+	
<b>Sire</b>	Farnear Tbr Delta Jolt	<b>By:</b> Mountfield Ssi Dcy Mogul
<b>Dam</b>	Rosandra Twist Butterbloem	<b>By:</b> Cogent Twist
<b>G.Dam</b>	Rosandra Cruise Butterbloem	<b>By:</b> Wiltor Cruise

<b>0086</b>	<b>Rosandra Jolt Theo</b>	UK363999101461		
<b>Born:</b>	03.10.2022	01363999101461		
<b>Due Date:</b>	26.11.2024 to AA PD+			
<b>Sire</b>	Farnear Tbr Delta Jolt	<b>By:</b> Mountfield Ssi Dcy Mogul		
<b>Dam</b>	Arc Foxx Theo	<b>By:</b> Vortex Lexxi Foxx		
<b>G.Dam</b>	Arc Moonray Theo	<b>By:</b> De-Su Moonray 11038		
2nd	12024	4.30	3.27	305
3rd	12353	4.45	3.49	305
<b>3.Dam</b>	Arc Revolve Theo	<b>By:</b> Cogent Revolve		
1st	9198	3.59	3.09	305
2nd	14105	3.43	2.94	305

**WILLS BROS LIMITED**  
**PAWTON DAIRY, ST BROECK, WADEBRIDGE, CORNWALL, PL27 7LR**

**Rotary Parlour Milked and Cubicle Housed.**  
**Herd is vaccinated for BVD & IBR. Johnes Screened.**  
**Herd Average 14,401Kgs 4.07%BF 3.25%PTN**

<b>0087</b>	<b>Willsbro Hanans Roxy 6323</b>	UK382702416323 Line 6323
<b>Born:</b>	05.06.2024	01382702416323 <b>PLI £250</b>
<b>Sire</b>	Siemers Exc Hanans	<b>By:</b> Sandy-Valley Kr Excalibur
<b>Dam</b>	Stardale Gras Roxy VG88 SP	<b>By:</b> Mr Moviestar Mardi Gras
1st	11581 4.06 3.02	305
2nd	12309 3.76 2.97	305
<b>G.Dam</b>	Stardale Twist Roxy EX92(4) LP70 SP 5*	<b>By:</b> Cogent Twist
1st	8652 4.53 3.39	305
2nd	10854 4.22 3.30	305
3rd	12055 4.39 3.33	305
4th	13188 4.51 3.33	305
5th	11910 4.39 3.26	292
6th	12812 4.56 3.28	305
<b>3.Dam</b>	Stardale Jeeves Roxy EX90	<b>By:</b> Ked Outside Jeeves
<b>4.Dam</b>	Stardale Durham Roxy VG86	<b>By:</b> Regancrest-Mr Drham Sam
<b>5.Dam</b>	Stardale Leader Roxy PI EX95(7) LP120 SP 46*	<b>By:</b> Comestar Leader
<b>6.Dam</b>	Stardale Cinder Roxy 2 PI ET EX91(2) LP60 10*	<b>By:</b> Highlight Mr Mark Cinder
<b>7.Dam</b>	Bond Haven Dixie Rox PI ET EX93(2) RM 61*	<b>By:</b> Ocean-View Dixiecrat
<b>8.Dam</b>	A Mil-R-Mor Roxette PI EX90(2)	<b>By:</b> Round Oak Rag Apple Elevation
<b>9.Dam</b>	Glenridge Citation Roxy PI EX97 10*	<b>By:</b> Rosafe Citation R
<b>10.Dam</b>	Norton Court Model Vee PI EX90	<b>By:</b> Springbank Model Flame
<b>11.Dam</b>	Norton Court Reflection Vale VG85	<b>By:</b> Roeland Reflection Sovereign

**5.Dam 'Stardale Leader Roxy PI EX95(70 LP120 SP 46\*'**



# WILLS BROS LIMITED

**0088**

**Willsbro Camaro Ashlyn 6324 Th**

UK382702516324 Line 6324

**Born:**

05.06.2024

01382702516324 **PLI £392**

**Sire**

Kings-Ransom H Camaro

**By:** Aot Highjump

**Dam**

Willsbro Bromley Ashlyn 188 VG87 SP

**By:** Welcome-Tel Bromley

1st

10438 3.83 3.02

289

2nd

14084 3.61 2.95

305

3rd

14702 3.50 2.90

305

**G.Dam**

Willsbro Sender Ashlyn 108 EX92(2) LP60 SP 6\*

**By:** Edg Saturn Sender 8136

1st

11551 4.60 3.33

305

2nd

15466 4.76 3.15

305

3rd

16718 4.62 3.08

305

4th

17922 4.20 3.08

305

**3.Dam**

Willsbro Lottomax Ashlyn 71 ET VG85 8\*

**By:** Rockymountain Lottomax

**4.Dam**

Willsbro Epic G Ashlyn ET EX90 8\* SP

**By:** Generations Epic

**5.Dam**

Willsbro Shottle Gold Ashlyn ET EX91(5) LP110 SP 13\*

**By:** Picston Shottle

**6.Dam**

Riverdane Gold Ashlyn ET EX90 LP70 SP 26\*

**By:** Braedale Goldwyn

**7.Dam**

Smiddiehill Durm Ashlyn PI ET EX90 56\*

**By:** Regancrest Elton Durham

**8.Dam**

Tri-Day Ashlyn Et EX96

**By:** Marcrest Encore

**9.Dam**

Bendy-Brook Odyssey Favorite EX92

**By:** Dreamstreet Odyssey

**10.Dam**

Bendy-Brook Star Fonda Pi VG86

## 6.Dam 'Riverdane Gold Ashlyn ET EX90 LP70 SP 26\*'



**WILLS BROS LIMITED**

**0089**      **Willsbro Davinci Ashlyn 6325**  
**Born:**      05.06.2024

UK382702616325 Line 6325  
01382702616325 **PLI £305**

**Sire**      Davinci  
**Dam**      Willsbro Chief Ashlyn 154 VG87 LP50 SP  
1st      9898                      4.17                      3.52  
2nd      15322                     3.96                     3.08  
3rd      17357                     3.46                     3.01  
**G.Dam**      Willsbro Sender Ashlyn 105 VG85 8\* SP  
1st      9515                      4.61                      3.64  
2nd      10250                     3.96                     3.27  
**3.Dam**      Willsbro Deman Ashlyn 67 ET EX92(2) LP70 SP 10\*  
**4.Dam**      Willsbro Bradnick Ashlyn 35 ET EX90 LP50 SP  
**5.Dam**      Willsbro Aftershock Ashlyn ET VG85  
**6.Dam**      Riverdane Gold Ashlyn ET EX90 LP70 SP 26\*  
**7.Dam**      Smiddiehill Durm Ashlyn PI ET EX90 56\*  
**8.Dam**      Tri-Day Ashlyn Et EX96  
**9.Dam**      Bendy-Brook Odyssey Favorite EX92  
**10.Dam**      Bendy-Brook Star Fonda PI VG86

**By:**      Kings-Ransom G Dylan  
**By:**      Stantons Chief  
305  
305  
305  
**By:**      Edg Saturn Sender 8136  
305  
210  
**By:**      Edg Deman Et Hcdo  
**By:**      Regancrest-Gv S Bradnick  
**By:**      Ms Atlees Sht Aftershock  
**By:**      Braedale Goldwyn  
**By:**      Regancrest Elton Durham  
**By:**      Marcrest Encore  
**By:**      Dreamstreet Odyssey

**Full Sister to G.Dam 'Willsbro Deman Ashlyn 68 ET EX92(2) LP70 SP 10\*\*'**



# WILLS BROS LIMITED

**0090**

**Willsbro Arrow Aderyn 6331**

UK382702516331 Line 6331

**Born:**

10.06.2024

01382702516331 **PLI £288**

**Sire** Dg Nh Arrow  
**Dam** Willsbro Martini Aderyn 63 VG86 SP  
1st 12685 4.91 3.25  
2nd 14451 4.08 3.10  
**G.Dam** Willsbro Cardinals Aderyn 32 VG86 LP60 SP 3\*  
1st 12076 4.58 3.58  
2nd 16334 3.72 3.27  
3rd 16757 3.56 3.21  
4th 15325 3.39 3.25  
**3.Dam** Willsbro Supersire Aderyn ET VG85 17\* SP  
**4.Dam** Khw Super Aderyn ET Rdc EX90  
**5.Dam** Khw Goldwyn Aiko ET Rdc EX91  
**6.Dam** Kamps-Hollow Altitude EX95(4)  
**7.Dam** Clover-Mist Alisha PI ET Rdc EX93  
**8.Dam** Clover Mist Augy Star PI ET Rdc EX94  
**9.Dam** D-R-A August PI EX96  
**10.Dam** D-R-A Ideal Precious Leader EX90  
**11.Dam** D-R-A Princess Lad Leader EX

**By:** Woodcrest King Doc  
**By:** Progenesis Martini  
**By:** View-Home Cardinals  
**By:** Seagull-Bay Supersire  
**By:** Charlesdale Superstition  
**By:** Braedale Goldwyn  
**By:** Regancrest Elton Durham  
**By:** A Ronnybrook Prelude  
**By:** Meadolake Jubilant  
**By:** Life-O-Riley Marquis  
**By:** Donken Ideal Reflection Brutus

***Sister to G.Dam 'Willsbro Abbott Aderyn EX93 LP60 11\*\****



# WILLS BROS LIMITED

**0091**      **Willsbro Eyecandy Renee 6333**  
**Born:**      10.06.2024

**Sire**      Mb-Luckylady Eye Candy  
**Dam**      Overside Renee EX91 SP  
1st      10043                      4.59                      3.22  
2nd      14182                      4.32                      3.14  
3rd      15390                      4.81                      3.09

**G.Dam**      A-L-H Modesty Randene  
**3.Dam**      Edg Ruby Uno Randi VG87  
**4.Dam**      Sandy-Valley Robust Ruby EX90

UK382702716333 Line 6333  
01382702716333 **PLI £282**

**By:**      Farnear Detla-Lambda  
**By:**      Mr Mogul Delta 1427  
305  
305  
305

**By:**      Bacon-Hill Pety Modesty  
**By:**      Amighetti Numero Uno  
**By:**      Roylane Socra Robust

**0092**      **Willsbro Adobe Candace 6334**  
**Born:**      11.06.2024

**Sire**      Willsbro Adobe  
**Dam**      Willsbro Davinci Candace 3940 VG86  
**G.Dam**      Crystalclear Lambda Candace VG85 SP  
1st      14580                      3.33                      3.30  
2nd      17631                      3.18                      3.14

UK382702116334 Line 6334  
01382702116334 **PLI £428**

**By:**      Davinci  
**By:**      Davinci  
**By:**      Farnear Delta-Lambda  
305  
305



# WILLS BROS LIMITED

**0093**

**Willsbro Dropbox Roxy 6340**

UK382702716340 Line 6340

**Born:**

14.06.2024

01382702716340 **PLI £436**

**Sire**

Kings-Ransom Dropbox

**By:** AOT Highjump

**Dam**

Willsbro Jones Roxy 374 EX91 SP

**By:** St Gen Rubicon Jones

1st

12074 4.59 3.20

305

2nd

15388 4.42 3.21

305

**G.Dam**

Willsbro Silver Roxy 151 ET EX94(3) LP80 SP 25\*

**By:** Seagull-Bay Silver

1st

11173 5.49 3.67

305

2nd

13323 5.62 3.67

305

3rd

14772 4.56 3.45

305

4th

14642 4.86 3.18

305

5th

11689 5.22 3.48

297

**3.Dam**

Willsbro Doorman Roxy 119 ET EX94(5) LP60 15\* SP

**By:** Val-Bisson Doorman

**4.Dam**

Willsbro Garrett Roxy ET EX93(5) LP90 SP 19\*

**By:** Schillview Garrett

**5.Dam**

Willsbro Shottle Roxy 2 EX93(2) LP70 SP 43\*

**By:** Picston Shottle

**6.Dam**

Stardale Leader Roxy PI EX95(7) LP120 SP 46\*

**By:** Comestar Leader

**7.Dam**

Stardale Cinder Roxy 2 PI ET EX91(2) LP60 10\*

**By:** Highlight Mr Mark Cinder

**8.Dam**

Bond Haven Dixie Rox PI ET EX93(2) RM 61\*

**By:** Ocean-View Dixiecrat

**9.Dam**

A Mil-R-Mor Roxette PI EX90(2)

**By:** Round Oak Rag Apple Elevation

**10.Dam**

Glenridge Citation Roxy PI EX97 10\*

**By:** Rosafe Citation R

**11.Dam**

Norton Court Model Vee EX90

**By:** Springbank Model Fame

**12.Dam**

Norton Court Reflection Vale VG85

**By:** Roeland Reflection Sovereign

## ***G.Dam 'Willsbro Silver Roxy 151 ET EX94(3) LP80 SP 25\*'***





**WILLS BROS LIMITED**

**0094**

**Willsbro Hanx Ashlyn 6345**

UK382702516345 Line 6345

**Born:**

16.06.2024

01382702516345 **PLI £376**

**Sire**

Siemers Hanan Hanx P

**By:** Siemers EXC Hanans 31753

**Dam**

Willsbro Martini Ashlyn 257 VG85 SP

**By:** Progenesis Martini

1st

11038 4.37 3.43

305

2nd

13162 3.79 3.29

297

**G.Dam**

Willsbro Gymnast Ashlyn 148

**By:** Boldi V Gymnast

**3.Dam**

Willsbro Uno Ashlyn 146 SP EX92(2)

**By:** Amighetti Numero Uno

1st

10463 4.45 3.50

305

2nd

10987 4.53 3.51

305

3rd

13423 4.97 3.41

305

4th

11282 4.61 3.40

250

**4.Dam**

Willsbro Baltimor Ashlyn SP VG85

**By:** Regancrest Baltimor

**5.Dam**

Riverdane Gold Ashlyn ET EX90 LP70 SP 26\*

**By:** Braedale Goldwyn

**6.Dam**

Smiddiehill Durm Ashlyn PI ET EX90 56\*

**By:** Regancrest Elton Durham

**7.Dam**

Tri-Day Ashlyn ET EX96

**By:** Marcrest Encore Hcdo

**8.Dam**

Bendy-Brook Odyssey Favorite EX92

**By:** Dreamstreet Odyssey

**9.Dam**

Bendy-Brook Star Fonda PI VG86

**0095**      **Willsbro Arrow Rose 6347**  
**Born:**      17.06.2024

UK382702716347 Line 6347  
 01382702716347 **PLI £143**

**Sire**            Dg Nh Arrow  
**Dam**            Willsbro Muscatine Rose 137 EX90 SP  
 1st              1116                      3.81                      3.14  
 2nd              15046                    3.77                      3.09  
 3rd              17294                    3.58                      3.08  
**G.Dam**        Willsbro Lingo Rose 75 VG85  
 1st              9620                      3.90                      3.03  
 2nd              11394                    3.96                      3.08  
 3rd              13164                    4.18                      2.96  
 4th              14288                    4.01                      3.01  
**3.Dam**        Riverdane Rose ET Rdc EX90 LP80 SP 41\*  
**4.Dam**        Lavender Ruby Redrose PI EX96(2)  
**5.Dam**        Northrose-I Lavender PI ET Rdc EX90  
**6.Dam**        Rosedale Lea-Ann PI ET Rdc EX93  
**7.Dam**        Stookey Elm Park Blackrose PI ET Rdc EX96  
**8.Dam**        Nandette Tt Speckle Red PI EX93  
**9.Dam**        Nandette Riley Nana Red PI VG87  
**10.Dam**      Nandette Bootmaker Gale PI VG89

**By:**    Woodcrest King Doc  
**By:**    Morningview Muscantine  
 305  
 305  
 305  
**By:**    Willsbro Lingo  
 269  
 305  
 305  
 297  
**By:**    Picston Shottle  
**By:**    Stbvq Rubens  
**By:**    Startmore Rudolph  
**By:**    Kinglea Leader  
**By:**    To-Mar Blackstar  
**By:**    Hanover-Hill Triple Threat-Red  
**By:**    Life-O-Riley Marquis

**3.Dam 'Riverdane Rose ET EX90 LP80 SP 41\***



**WILLS BROS LIMITED**

**0096**

**Willsbro Adobe Lila B 6350**

UK382702316350 Line 6350

**Born:** 19.06.2024

01382702316350 **PLI £390**

**Sire** Willsbro Adobe  
**Dam** Willsbro Sound System Lila B 3564  
**G.Dam** Willsbro Calumet Lila B VG86  
 1st 11257 4.79 3.41  
**3.Dam** Willsbro Abbott Lila B 52 EX90 SP  
 1st 13052 3.85 3.31  
 2nd 13662 3.93 3.34  
 3rd 13750 4.21 3.37  
**4.Dam** Willsbro Ld Dempsey Lila B ET EX94(4) LP110 SP 7\*  
**5.Dam** Willsbro Ps Lila B EX92(2) LP50 SP 22\*  
**6.Dam** Greenmile Bolton Lila B ET VG87 SP 9\*  
**7.Dam** Lylehaven Lila Z PI EX94(2)  
**8.Dam** Lylehaven Form Laura PI ET EX94(2)  
**9.Dam** Thiersant Lili Starbuck BRC EX94  
**10.Dam** Ivyhall Astro Jet Ronnie PI VG86

**By:** Davinici  
**By:** Mirabell Sound System  
**By:** Larcrest Calumet 305  
**By:** Willsbro Abbott 290  
**By:** Lirr Drew Dempsey 302  
**By:** Picston Shottle 295  
**By:** Sandy-Valley Bolton  
**By:** Regancrest Elton Durham  
**By:** Shen-Val Nv Lm Formation  
**By:** Hanoverhill Starbuck

**6.Dam 'Greenmile Bolton Lila B ET VG87 SP 9\*'**



**0097**

**Willsbro Dolly 6353 ET**

UK382702616353 Line 6353

**Born:** 20.06.2024

01382702616353 **PLI £455**

**Sire** Siemers Pfct Hardy  
**Dam** Willsbro Hanans Dolly 3393  
**G.Dam** Willsbro Delta Dolly 64 EX92 SP 11\*  
 1st 12009 4.46 3.45  
 2nd 15083 4.33 3.35  
**3.Dam** Willsbro Abbott Dolly 31 EX90(2) SP 7\*  
 1st 14074 4.27 3.23  
 2nd 14605 4.04 3.12  
 3rd 14272 5.01 3.06  
**4.Dam** Willsbro N Uno O Dolly VG89 SP 28\*  
**5.Dam** Willsbro Onward Dolly VG88 SP 12\*  
**6.Dam** Jol Lee I Miss Gold Maui Doll EX92  
**7.Dam** Miss Durham Dolly EX92  
**8.Dam** Miss Lee Majestic PI ET EX91  
**9.Dam** Miss Mark Maui EX95  
**10.Dam** Gettinger Maggie EX93

**By:** Siemers Rengd Perfect  
**By:** Siemers Exc Hanans  
**By:** Edg Delta-B52 305  
**By:** Willsbro Abbott 305  
**By:** Amighetti Numero Uno 305  
**By:** Andacres Morty Onward 305  
**By:** Braedale Goldwyn 305  
**By:** Regancrest Elton Durham  
**By:** Comestar Lee  
**By:** Walkway Chief Mark  
**By:** Wayne-Spring Fond Apollo

**0098**

**Willsbro Hanans Atlee 6355**

UK382702116355 Line 6355

**Born:**

23.06.2024

01382702116355 **PLI £344**

**Sire** Siemers Exc Hanans  
**Dam** Oversight Klutch Atlee Kcbb EX90 SP  
 1st 12980 2.73 3.24  
 2nd 11665 3.17 3.47  
 3rd 14132 3.68 3.05  
**G.Dam** Oversight Charley Atlee VG88 SP  
 1st 8349 3.70 3.58  
 2nd 7745 4.16 3.96  
 3rd 12141 3.33 3.72  
**3.Dam** Miresdale Saloon Atlee EX91 5\*  
**4.Dam** Ridgefield Gold Atlee ET VG89 22\*  
**5.Dam** Md-Delight Durham Atlee ET EX92  
**6.Dam** Md-Delight Strm Amberlee ET VG88  
**7.Dam** Ms Kingstead Chief Adeen PI ET EX94  
**8.Dam** Aitkenbrae Starbuck Ada PI EX94

**By:** Sandy-Valley Kr Excalibur  
 305  
 274  
 305  
**By:** Dg Charley  
 274  
 273  
 302  
**By:** Sandy-Valley Saloon  
**By:** Braedale Goldwyn  
**By:** Regancrest Elton Durham  
**By:** Maughlin Storm  
**By:** Donnandale Skychief  
**By:** Hanoverhill Starbuck

***Family Member 'Willsbro Pepper Atlee 35 VG87'***



*Lucinda Morgan*

# WILLS BROS LIMITED

## 0099

### **Born:**

### **Willsbro Dolly 6370 Et**

01.07.2024

**Sire** Fustsyn Perfect Parker  
**Dam** Willsbro Hanans Dolly 3393  
**G.Dam** Willsbro Delta Dolly 64 EX92 SP 11\*  
1st 12009 4.46 3.45  
2nd 15083 4.33 3.35  
**3.Dam** Willsbro Abbott Dolly 31 EX90(2) SP 7\*  
1st 14074 4.27 3.23  
2nd 14605 4.04 3.12  
3rd 14272 5.01 3.06  
**4.Dam** Willsbro N Uno O Dolly VG89 SP 28\*  
**5.Dam** Willsbro Onward Dolly VG88 SP 12\*  
**6.Dam** Jol Lee I Miss Gold Maui Doll EX92  
**7.Dam** Miss Durham Dolly EX92  
**8.Dam** Miss Lee Majestic PI ET EX91  
**9.Dam** Miss Mark Maui EX95  
**10.Dam** Gettinger Maggie EX93

UK382702216370 Line 6370

01382702216370 **PLI £597**

**By:** Siemers Rengd Perfect  
**By:** Siemers Exc Hanans  
**By:** Edg Delta-B52  
305  
305  
**By:** Willsbro Abbott  
305  
305  
305  
**By:** Amighetti Numero Uno  
**By:** Andacres Morty Onward  
**By:** Braedale Goldwyn  
**By:** Regancrest Elton Durham  
**By:** Comestar Lee  
**By:** Walkway Chief Mark  
**By:** Wayne-Spring Fond Apollo

## 0100

### **Born:**

### **Willsbro Hanans Pledge 6378 Th**

05.07.2024

**Sire** Siemers Exc Hanans  
**Dam** Willsbro Dreamweaver Pledge 80 EX91(2) SP  
1st 12909 3.56 2.82  
2nd 17716 3.52 2.80  
3rd 19546 3.25 2.75  
4th 18271 3.62 2.73  
5th 18483 3.42 2.60  
**G.Dam** Willsbro Meridian Pledge 3\*  
1st 14217 2.45 2.98  
2nd 16925 2.37 2.78  
3rd 17356 2.82 2.72  
**3.Dam** Willsbro Evolve Pledge VG86 SP  
**4.Dam** Willsbro Da Pledge ET VG88 LP60  
**5.Dam** Smiddiehill Goldwyn Pledge ET VG87 17\* SP  
**6.Dam** Windy-Knoll View Pledge PI ET EX95(2)  
**7.Dam** Windy-Knoll-View Promis PI ET EX95  
**8.Dam** Windy-Knoll-View Ultimate Pala PI EX94  
**9.Dam** Windy-Knoll-View Creek Pauline PI VG88

UK382702316378 Line 6378

01382702316378 **PLI £409**

**By:** Sandy-Valley Kr Excalibur  
**By:** Sandy-Valley Dreamweaver  
279  
305  
305  
305  
285  
**By:** Sully Hart Meridian  
305  
305  
305  
**By:** Wabash-Way Evolve  
**By:** Md-Delight Durham Atlas  
**By:** Braedale Goldwyn  
**By:** Comestar Outside  
**By:** Startmore Rudolph  
**By:** Quality Ultimate  
**By:** Creek-Bluff Elevation Lester

## WILLS BROS LIMITED

<b>0101</b>	<b>Willsbro Midmarch Pledge 6380</b>	UK382702516380 Line 6380
<b>Born:</b>	05.07.2024	01382702516380 <b>PLI £476</b>
<b>Sire</b>	Westcoast Midmarch	<b>By:</b> Claynook Zasberilla A2a2
<b>Dam</b>	Willsbro Miami Pledge 119 EX92 SP	<b>By:</b> Claynook Miami
1st	15949 4.08 3.02	305
2nd	19045 3.63 2.91	305
<b>G.Dam</b>	Willsbro Dreamweaver Pledge 80 EX91(2) SP	<b>By:</b> Sandy-Valley Dreamweaver
1st	12909 3.56 2.82	279
2nd	17716 3.52 2.80	305
3rd	19546 3.25 2.75	305
4th	18271 3.62 2.73	305
5th	18483 3.42 2.60	285
<b>3.Dam</b>	Willsbro Meridian Pledge 3*	<b>By:</b> Sully Hart Meridian
<b>4.Dam</b>	Willsbro Evolve Pledge VG86 SP	<b>By:</b> Wabash-Way Evolve
<b>5.Dam</b>	Willsbro Da Pledge ET VG88 LP60	<b>By:</b> Md-Delight Durham Atlas
<b>6.Dam</b>	Smiddiehill Goldwyn Pledge ET VG87 17* SP	<b>By:</b> Braedale Goldwyn
<b>7.Dam</b>	Windy-Knoll View Pledge PI ET EX95(2)	<b>By:</b> Comestar Outside
<b>8.Dam</b>	Windy-Knoll-View Promis PI ET EX95	<b>By:</b> Startmore Rudolph
<b>9.Dam</b>	Windy-Knoll-View Ultimate Pala PI EX94	<b>By:</b> Quality Ultimate
<b>10.Dam</b>	Windy-Knoll-View Creek Pauline PI VG88	<b>By:</b> Creek-Bluff Elevation Lester

<b>0102</b>	<b>Willsbro Parker Lila Z 6382 Th</b>	UK382702716382 Line 6382
<b>Born:</b>	06.07.2024	01382702716382 <b>PLI £366</b>
<b>Sire</b>	Fustsyn Parfect Parker	<b>By:</b> Siemers Rengd Parfect
<b>Dam</b>	Willsbro Excalibur Lila Z 2997 VG87 SP	<b>By:</b> Sandy-Valley Kr Excalibur
1st	11681 4.85 3.41	305
<b>G.Dam</b>	Willsbro Bromley Lila Z 373 VG85 SP	<b>By:</b> Welcome-Tel Bromley
1st	13577 3.92 3.16	305
2nd	14351 3.77 2.77	257
<b>3.Dam</b>	Willsbro Rubicon Lila Z 263 VG88 SP	<b>By:</b> Edg Rubicon
<b>4.Dam</b>	Willsbro Kingboy Lila Z 189 VG88 4* SP	<b>By:</b> Morningview Mcc Kingboy
<b>5.Dam</b>	Willsbro Meridan Lila Z 110 ET VG87 11*	<b>By:</b> Sully Hart Meridian
<b>6.Dam</b>	Willsbro Mom Sho Lila Z ET VG85 4*	<b>By:</b> Long-Langs Oman Oman
<b>7.Dam</b>	Willsbro Sho Lila Z Et EX93 SP 6*	<b>By:</b> Picston Shottle
<b>8.Dam</b>	Acecroft Goldwyn Lila Z VG87 SP 73*	<b>By:</b> Braedale Goldwyn
<b>9.Dam</b>	Lylehaven Lila Z PI EX94(2)	<b>By:</b> Regancrest Elton Durham
<b>10.Dam</b>	Lylehaven Form Laura PI ET EX94(2)	<b>By:</b> Shen-Val Nv Lm Formation
<b>11.Dam</b>	Thiersant Lil Starbuck EX94	<b>By:</b> Hanoverhill Starbuck
<b>12.Dam</b>	Ivyhall Astro Jet Ronnie VG86	<b>By:</b> Bridon Astro

### ***Family Member 'Willsbro Hotjob Lila Z VG88'***





<b>0103</b>	<b>Willsbro Shimmer Madrical 6391</b>	UK382702216391 Line 6391
<b>Born:</b>	10.07.2024	01382702216391 <b>PLI £304</b>
<b>Sire</b>	Schreur Shimmer	<b>By:</b> Mr Salvatore Rc
<b>Dam</b>	Stardale Leap Madrigal VG85 SP	<b>By:</b> Peak Altaeap
1st	10600 4.01 3.59	305
2nd	14017 4.12 3.53	305
<b>G.Dam</b>	Stardale Deductive Madrigal EX90 SP	<b>By:</b> Claynook Deductive
1st	8340 4.10 3.49	305
2nd	10337 4.00 3.31	302
3rd	11075 4.41 3.40	305
4th	9111 3.82 3.23	231
<b>3.Dam</b>	Stardale Talent Madrigal 2 EX93(3) LP60 6* SP	<b>By:</b> Ladino Park Talent Imp
<b>4.Dam</b>	Stardale Outside Madrigal 2 EX92(2) LP60 10* SP	<b>By:</b> Comestar Outside
<b>5.Dam</b>	Stardale Respect Madrigal EX90 LP70 8*	<b>By:</b> Skyhigh Respect
<b>6.Dam</b>	Stardale Royal Madrigal EX91(3) LP80 SP RM	

**Close Family Member 'Stardale Jabir Madrical EX94(4) LP80'**



# WILLS BROS LIMITED

**0104**

**Willsbro Shimmer Roxy 6405 Th**

UK382702216405 Line 6405

**Born:**

12.07.2024

01382702216405 **PLI £201**

<b>Sire</b>	Schreur Shimmer			<b>By:</b>	Mr Salvatore Rc
<b>Dam</b>	Willsbro Brennan Roxy 291 EX90 SP			<b>By:</b>	Welcome-Tel Brennan 3158
1st	9814	4.29	3.59		305
2nd	13741	4.12	3.40		305
3rd	12318	4.57	3.35		305
<b>G.Dam</b>	Willsbro Jeevees Sho Roxy EX92(2) LP70 SP 8*			<b>By:</b>	Ked Outside Jeeves
1st	11045	4.06	3.29		305
2nd	8626	4.04	3.46		305
3rd	9146	4.70	3.29		282
4th	11724	4.47	3.29		305
5th	10102	4.22	3.20		305
6th	13225	3.76	3.13		305
<b>3.Dam</b>	Willsbro Shottle Roxy 2 EX93(2) LP70 SP 43*			<b>By:</b>	Picston Shottle
<b>4.Dam</b>	Stardale Leader Roxy PI EX95(7) LP120 SP 46*			<b>By:</b>	Comestar Leader
<b>5.Dam</b>	Stardale Cinder Roxy 2 PI ET EX91(2) LP60 10*			<b>By:</b>	Highlight Mr Mark Cinder
<b>6.Dam</b>	Bond Haven Dixie Rox PI ET EX93(2) RM 61*			<b>By:</b>	Ocean-View Dixiecrat
<b>7.Dam</b>	A Mil-R-Mor Roxette PI EX90(2)			<b>By:</b>	Round Oak Rag Apple Elevation
<b>8.Dam</b>	Glenridge Citation Roxy PI EX97 10*			<b>By:</b>	Rosafe Citation R
<b>9.Dam</b>	Norton Court Model Vee PI EX90			<b>By:</b>	Springbank Model Flame
<b>10.Dam</b>	Norton Court Reflection Vale PI VG85			<b>By:</b>	Roeland Reflection Sovereign

## **3.Dam 'Willsbro Shottle Roxy 2 EX93(2)LP70 SP 43\***





**0105**      **Willsbro Shimmer Roxy 6406 Th**  
**Born:**      12.07.2024

UK382702316406 Line 6406  
 01382702316406 **PLI £178**

**Sire**            Schreur Shimmer  
**Dam**            Willsbro Brennan Roxy 291 EX90 SP  
 1st              9814                      4.29                      3.59  
 2nd              13741                     4.12                     3.40  
 3rd              12318                     4.57                     3.35  
**G.Dam**        Willsbro Jeevees Sho Roxy EX92(2) LP70 SP 8\*  
 1st              11045                     4.06                     3.29  
 2nd              8626                      4.04                     3.46  
 3rd              9146                      4.70                     3.29  
 4th              11724                     4.47                     3.29  
 5th              10102                    4.22                    3.20  
 6th              13225                    3.76                    3.13  
**3.Dam**        Willsbro Shottle Roxy 2 EX93(2) LP70 SP 43\*  
**4.Dam**        Stardale Leader Roxy PI EX95(7) LP120 SP 46\*  
**5.Dam**        Stardale Cinder Roxy 2 PI ET EX91(2) LP60 10\*  
**6.Dam**        Bond Haven Dixie Rox PI ET EX93(2) RM 61\*  
**7.Dam**        A Mil-R-Mor Roxette PI EX90(2)  
**8.Dam**        Glenridge Citation Roxy PI EX97 10\*  
**9.Dam**        Norton Court Model Vee PI EX90  
**10.Dam**      Norton Court Reflection Vale PI VG85

**By:** Mr Salvatore Rc  
**By:** Welcome-Tel Brennan 3158  
 305  
 305  
 305  
**By:** Ked Outside Jeeves  
 305  
 305  
 282  
 305  
 305  
 305  
**By:** Picston Shottle  
**By:** Comestar Leader  
**By:** Highlight Mr Mark Cinder  
**By:** Ocean-View Dixiecrat  
**By:** Round Oak Rag Apple Elevation  
**By:** Rosafe Citation R  
**By:** Springbank Model Flame  
**By:** Roeland Reflection Sovereign

**3.Dam 'Willsbro Shottle Roxy 2 EX93(2)LP70 SP 43\***



**0106**                    **Willsbro Shimmer Vaakje 6411**  
**Born:**                    13.07.2024

UK382702116411 Line 6411  
 01382702116411 **PLI £404**

**Sire**                    Schreur Shimmer  
**Dam**                    Stardale Achiever Vaakje VG87 SP  
 1st                    8914                    4.59                    3.29  
 2nd                    13510                    4.56                    3.21  
 3rd                    17731                    4.37                    3.13  
**G.Dam**                    Stardale Corvette Vaakje VG85 SP  
 1st                    8486                    4.13                    3.14  
 2nd                    9733                    4.44                    3.11  
 3rd                    9360                    4.34                    3.32  
 4th                    11888                    4.15                    3.15  
**3.Dam**                    Stardale Reflex Vaakje EX90(3) LP60 4\*  
**4.Dam**                    Stardale Lee Vaakje 7 EX93(6) LP110 SP 9\*  
**5.Dam**                    Stardale Vulcan Vaakje 2 EX92(4) SP 9\*  
**6.Dam**                    Stardale Convincer Vaakje 3 ET EX92(3) LP50 33\*  
**7.Dam**                    Stardale Mason Vaakje 5 EX90 5\*  
**8.Dam**                    Stardale Pre Vaakje 7 EX94(4) LP70 10\* SP  
**9.Dam**                    Stardale Inspiration Vaakje 5 EX91(2) 14\*  
**10.Dam**                    Stardale Starbuck Vaakje 4 ET EX90 6\*  
**11.Dam**                    Stardale Vaakje 19 EX93 10\*

**By:** Mr Salvatore Rc  
**By:** Abs Achiever  
 305  
 305  
 305  
**By:** Wiltor Corvette  
 305  
 293  
 276  
 301  
**By:** Willsbro Reflex  
**By:** Comestar Lee  
**By:** Stardale Vulcan  
**By:** Wa-Del Convincer  
**By:** Shoremar Mason  
**By:** A Ronnybrook Prelude  
**By:** Hanoverhill Inspiration  
**By:** Hanoverhill Starbuck  
**By:** Ullswater Royal Sovereign

***Close Family Member 'Stardale Altaiota Vaakje EX95(4) LP60***

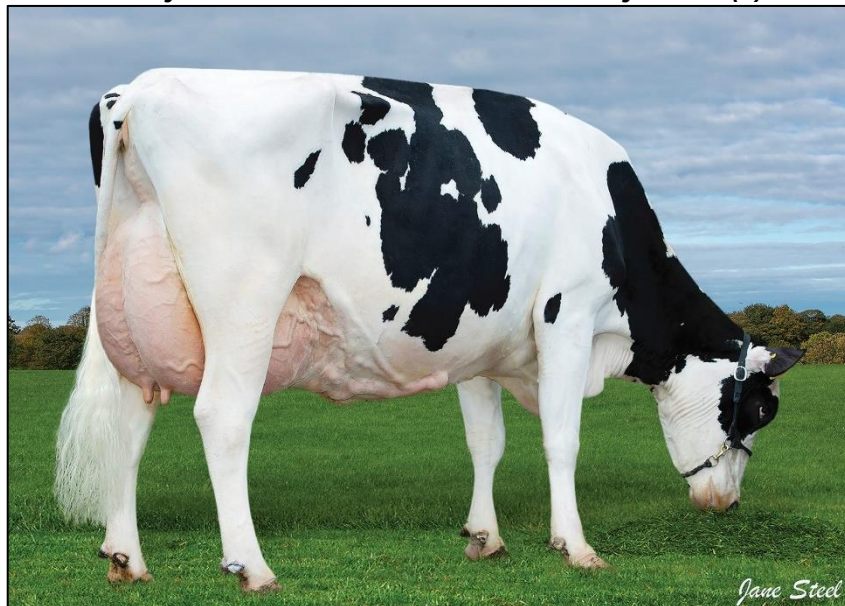

**WILLS BROS LIMITED**

**0107**

**Willsbro Hanans Aderyn 6417**

UK382702716417 Line 6417

**Born:**

14.07.2024

01382702716417 **PLI £216**

**Sire** Siemers Exc Hanans  
**Dam** Willsbro Miami Aderyn 61 GP83 SP  
 1st 12886 4.35 3.17  
 2nd 15164 4.27 3.33  
**G.Dam** Willsbro Cardinals Aderyn 33 VG85 SP 3\*  
 1st 9834 5.19 3.88  
 2nd 13025 5.04 3.76  
 3rd 12719 5.16 3.83  
**3.Dam** Willsbro Supersire Aderyn ET VG85 17\* SP  
**4.Dam** Khw Super Aderyn ET Rdc EX90  
**5.Dam** Khw Goldwyn Aiko ET Rdc EX91  
**6.Dam** Kamps-Hollow Altitude EX95(4)  
**7.Dam** Clover-Mist Alisha PI ET Rdc EX93  
**8.Dam** Clover Mist Augy Star PI ET Rdc EX94  
**9.Dam** D-R-A August PI EX96  
**10.Dam** D-R-A Ideal Precious Leader EX90

**By:** Sandy-Valley Kr Excalibur  
**By:** Claynook Miami  
 305  
 305  
**By:** View-Home Cardinals  
 305  
 303  
 305  
**By:** Seagull-Bay Supersire  
**By:** Charlesdale Superstition  
**By:** Braedale Goldwyn  
**By:** Regancrest Elton Durham  
**By:** A Ronnybrook Prelude  
**By:** Meadolake Jubilant  
**By:** Life-O-Riley Marquis  
**By:** Donken Ideal Reflection Brutus

**Sister to G.Dam 'Willsbro Abbott Aderyn EX93 LP60 11\*'**



## WILLS BROS LIMITED

### 0108 Willsbro Dynasty Dont Know Dam

**Born:** 16.07.2024

UK382702516429 Line 6429

01382702516429 **PLI £403**

**Sire** Kings-Ransom Dynasty

**By:** Siemers Rengd Perfect

**Dam** Willsbro Mitchell Rachel SP

**By:** Aurora Mitchell

1st 11831 4.64 3.49

305

**G.Dam** Willsbro Soundsystem Rachel 69 ET EX91 LP50 SP

**By:** Mirabell Sound System

1st 11454 3.73 3.19

305

2nd 17717 4.01 3.36

305

3rd 18375 3.69 3.20

305

**3.Dam** Willsbro Monterey Rachel VG85 SP 5\*

**By:** View-Home Monterey

### 0109 Willsbro Shimmer Pammy 6431

**Born:** 16.07.2024

UK382702716431 Line 6431

01382702716431 **PLI £219**

**Sire** Schreur Shimmer

**By:** Mr Salvatore Rc

**Dam** Willsbro Flowrider Pammy 345 VG85 SP

**By:** De-Su 14049 Flowrider

1st 13266 3.87 3.05

305

2nd 11640 4.61 3.08

305

**G.Dam** Willsbro Pulsar Pammy 212 GP82 SP

**By:** Stantons Pulsar

1st 10990 3.98 2.95

305

**3.Dam** Willsbro G C Pammy ET EX92(3) LP80 SP 49\*

**By:** Mr Chassity Gold Chip

1st 10998 3.79 2.89

305

2nd 15115 3.85 2.85

305

3rd 16850 4.08 2.89

305

4th 15834 3.91 2.75

305

**4.Dam** Willsbro Baxter Pammy ET VG87 33\* SP

**By:** Emerald-Acr-Sa T-Baxter

**5.Dam** Windy-Knoll-View Pammy ET EX95(2)

**By:** Regancrest Elton Durham

**6.Dam** Windy-Knoll-View Promis PI ET EX95

**By:** Startmore Rudolph

**7.Dam** Windy-Knoll-View Ultimate Pala PI EX94

**By:** Quality Ultimate Pi

**8.Dam** Windy-Knoll-View Creek Pauline PI VG88

**By:** Creek-Bluff Elevation Lester

# WILLS BROS LIMITED

**0110**

**Willsbro Dropbox Amber 6436**

UK382702516436 Line 6436

**Born:**

18.07.2024

01382702516436 **PLI £296**

<b>Sire</b>	Kings-Ransom Dynasty	<b>By:</b>	Siemers Rengd Perfect
<b>Dam</b>	Willsbro Choice Amber 4248	<b>By:</b>	Siemers Fitters Choice
<b>G.Dam</b>	Willsbro Milio Amber VG85 SP	<b>By:</b>	Eclipse Milio
1st	13171 4.20 3.08		305
<b>3.Dam</b>	Willsbro Fitz Amber 159 VG87 SP 10*	<b>By:</b>	Toc-Farm Fitz
1st	12281 4.22 3.14		305
2nd	10950 3.84 3.22		305
<b>4.Dam</b>	Willsbro Atwood Amber 21 EX91 11*	<b>By:</b>	Maple-Downs-I G W Atwood
<b>5.Dam</b>	Willsbro Sid Amber VG87 SP SP 25*	<b>By:</b>	Pine-Tree Sid
<b>6.Dam</b>	Riverdane Shottle Amber ET EX92(2) LP80 SP 39*	<b>By:</b>	Picston Shottle
<b>7.Dam</b>	Ridgefield Gold Atlee ET VG89 22*	<b>By:</b>	Braedale Goldwyn
<b>8.Dam</b>	Md-Delight Durham Atlee ET EX92	<b>By:</b>	Regancrest Elton Durham
<b>9.Dam</b>	Md-Delight Strm Amberlee ET VG88	<b>By:</b>	Maughlin Storm
<b>10.Dam</b>	Ms Kingstead Chief Adeen PI ET EX94	<b>By:</b>	Donnandale Skychief

**0111**

**Born:**

**Willsbro Camaro Pammy 6440**

19.07.2024

UK382702216440 Line 6440

01382702216440 **PLI £277**

**Sire**

Kings-Ransom H Camaro

**By:** Aot Highjump

**Dam**

Willsbro Hotjob Pammy 2872 GP83 SP

**By:** Peak Altahotjob

1st

14891 3.60 2.94

305

**G.Dam**

Willsbro Flowrider Pammy 298 VG85 SP

**By:** De-Su 14049 Flowrider

1st

13084 4.31 3.14

305

2nd

14584 4.50 3.15

275

**3.Dam**

Willsbro Pepper Pammy 97 EX92(3) LP80 SP 8\*

**By:** Delaberge Pepper

**4.Dam**

Willsbro A N Uno Pammy EX90 LP60 SP 15\*

**By:** Amighetti Numero Uno

**5.Dam**

Willsbro Baxter Pammy ET VG87 33\* SP

**By:** Emerald-Acr-Sa T-Baxter

**6.Dam**

Windy-Knoll-View Pammy ET EX95(2)

**By:** Regancrest Elton Durham

**7.Dam**

Windy-Knoll-View Promis PI ET EX95

**By:** Startmore Rudolph

**8.Dam**

Windy-Knoll-View Ultimate Pala PI EX94

**By:** Quality Ultimate

**9.Dam**

Windy-Knoll-View Creek Pauline PI VG88

**By:** Creek-Bluff Elevation Lester

**5.Dam 'Willsbro Baxter Pammy ET VG87 SP 33\*'**





**0112 Willsbro Dynasty Amber 6441**

**Born:** 19.07.2024

UK382702316441 Line 6441

01382702316441 **PLI £416**

**Sire** Kings-Ransom Dynasty

**By:** Siemers Rengd Perfect

**Dam** Willsbro Fedex Amber 120 EX90(2) 4\* LP50 SP

**By:** De-Su Fedex

1st 10774 4.60 3.33

283

2nd 13746 4.79 3.09

305

3rd 12430 4.77 3.17

305

4th 10971 5.09 3.26

305

**G.Dam** Willsbro Satisfaction Amber 38 ET VG88 SP 19\*

**By:** Ste Odile Satisfaction

1st 14087 3.88 3.05

305

2nd 16131 3.95 2.89

305

**3.Dam** Willsbro Mogul Amber ET VG88 SP 14\*

**By:** Mountfield Ssi Dcy Mogul

**4.Dam** Riverdane Shottle Amber ET EX92(2) LP80 SP 39\*

**By:** Picston Shottle

**5.Dam** Ridgefield Gold Atlee ET VG89 22\*

**By:** Braedale Goldwyn

**6.Dam** Md-Delight Durham Atlee ET EX92

**By:** Regancrest Elton Durham

**7.Dam** Md-Delight Strm Amberlee ET VG88

**By:** Maughlin Storm

**8.Dam** Ms Kingstead Chief Adeen PI ET EX94

**By:** Donnandale Skychief

**9.Dam** Aitkenbrae Starbuck Ada PI EX94

**By:** Hanoverhill Starbuck

**Full Sister to Dam 'Willsbro Mogul Sho Amber EX94(3) LP130 11\*'**



**WILLS BROS LIMITED**

**0113**

**Willsbro Pace Amber 6447**

UK382702216447 Line 6447

**Born:**

21.07.2024

01382702216447 **PLI £430**

<b>Sire</b>	Siemers Cway Pace 36945	<b>By:</b>	Sandy-Valley R Conway
<b>Dam</b>	Willsbro Perseus Amber 156 EX90(2) LP60 SP	<b>By:</b>	Westcoast Perseus
1st	13658                    3.86                    3.26		305
2nd	17225                    4.62                    3.23		305
3rd	17550                    4.26                    3.24		305
<b>G.Dam</b>	Willsbro Saloon Amber 15 ET EX90(2) LP120 SP 27*	<b>By:</b>	Sandy-Valley Saloon
1st	15754                    3.14                    3.02		305
2nd	17504                    3.21                    2.91		305
3rd	14242                    3.27                    2.97		280
4th	20097                    3.56                    2.87		305
5th	19350                    3.29                    2.89		305
6th	18360                    3.51                    2.81		305
<b>3.Dam</b>	Riverdane Shottle Amber ET EX92(2) LP80 SP 39*	<b>By:</b>	Picston Shottle
<b>4.Dam</b>	Ridgefield Gold Atlee ET VG89 22*	<b>By:</b>	Braedale Goldwyn
<b>5.Dam</b>	Md-Delight Durham Atlee ET EX92	<b>By:</b>	Regancrest Elton Durham
<b>6.Dam</b>	Md-Delight Strm Amberlee ET VG88	<b>By:</b>	Maughlin Storm
<b>7.Dam</b>	Ms Kingstead Chief Adeen PI ET EX94	<b>By:</b>	Donnandale Skychief
<b>8.Dam</b>	Aitkenbrae Starbuck Ada PI EX94	<b>By:</b>	Hanoverhill Starbuck

**Sister to Dam 'Willsbro Granite Amber 112 EX92(3) LP60'**



*Lucinda Morgan*



# WILLS BROS LIMITED

**0114**

**Willsbro Dynasty Sharon 6449**

UK382702416449 Line 6449

**Born:**

22.07.2024

01382702416449 **PLI £354**

**Sire** Kings-Ransom Dynasty  
**Dam** Willsbro Dreambig Sharon 4095  
**G.Dam** Willsbro Flowrider Sharon 108 SP  
1st 14291 4.07 2.93  
2nd 10638 4.16 2.82  
**3.Dam** Willsbro Octane Sharon 64 VG85 SP  
1st 12189 3.97 3.08  
2nd 14846 3.50 2.92  
3rd 15025 3.75 2.92  
**4.Dam** Willsbro Aftershock M Sharon VG86  
**5.Dam** Willsbro Eam Sharon VG87  
**6.Dam** Smiddiehill Goldwyn Sharon PI ET VG88 SP 18\*  
**7.Dam** Picston Silky Shula 16 PI EX91(2) 18\*  
**8.Dam** Picston Ked Shula 3 PI ET EX90 6\*  
**9.Dam** Picston Prelude Shula PI ET VG85 LP60 SP 9\*  
**10.Dam** Condon Aero Sharon PI EX91 66\*

**By:** Siemers Rengd Parfect  
**By:** Kings-Ransom S Dreambig  
**By:** De-Su 14049 Flowrider  
305  
191  
**By:** Stantons High Octane  
305  
305  
305  
**By:** Ms Atlees Sht Aftershock  
**By:** England-Ammon Million  
**By:** Braedale Goldwyn  
**By:** Silky Cousteau  
**By:** Ked Juror  
**By:** A Ronnybrook Prelude  
**By:** Madawaska Aerostar

**0115 Willsbro Holliman Lila Z 6451**

**Born:** 23.07.2024

UK382702616451 Line 6451

01382702616451 **PLI £313**

**Sire** Aot Holliman-Red  
**Dam** Willsbro Shimmer Lila Z 475 VG85 SP  
 1st 12613 3.77 3.00  
 2nd 10817 4.02 3.03  
**G.Dam** Willsbro Superman Lila Z 217 EX90 LP50 SP  
 1st 11354 3.70 3.26  
 2nd 13150 4.04 3.27  
 3rd 11853 4.20 3.13  
 4th 13626 3.30 2.99  
**3.Dam** Willsbro Hunger Lila Z 147 ET EX90 LP80 SP 7\*  
**4.Dam** Willsbro Epic Sho Lila Z ET VG87 SP  
**5.Dam** Willsbro Sho Lila Z ET EX93 SP 6\*  
**6.Dam** Aceroft Goldwyn Lila Z VG87 SP 73\*  
**7.Dam** Lylehaven Lila Z PI EX94(2)  
**8.Dam** Lylehaven Form Laura PI ET EX94(2)  
**9.Dam** Thiersant Lili Starbuck BRC EX94  
**10.Dam** Ivyhall Astro Jet Ronnie PI VG86

**By:** Vogue Redeye P Red  
**By:** Schreur Shimmer  
 305  
 305  
**By:** Rh Superman  
 279  
 305  
 305  
**By:** Lookout Pesce Hunger  
**By:** Generations Epic  
**By:** Picston Shottle  
**By:** Braedale Goldwyn  
**By:** Regancrest Elton Durham  
**By:** Shen-Val Nv Lm Formation  
**By:** Hanoverhill Starbuck

**5.Dam 'Willsbro Sho Lila Z ET EX93 SP 6\*'**



**0116**

**Willsbro Arrow Lila Z 6453**

UK382702116453 Line 6453

**Born:**

24.07.2024

01382702116453 **PLI £315**

<b>Sire</b>	Dg Nh Arrow			<b>By:</b>	Woodcrest King Doc
<b>Dam</b>	Willsbro Perseus Lila Z 365 VG85 SP			<b>By:</b>	Westcoast Perseus
1st	10513	4.25	3.32		305
2nd	13295	4.26	3.20		301
3rd	13550	4.28	3.26		305
<b>G.Dam</b>	Willsbro Commander Lila Z 182 ET EX91(2) LP70 SP 22*			<b>By:</b>	Larcrest Commander
1st	12452	3.64	3.13		305
2nd	16174	3.40	3.30		305
3rd	18551	3.74	3.12		305
4th	14569	3.56	3.17		305
<b>3.Dam</b>	Willsbro Meridan Lila Z 110 ET VG87 11*			<b>By:</b>	Sully Hart Meridian
<b>4.Dam</b>	Willsbro Mom Sho Lila Z ET VG85 4*			<b>By:</b>	Long-Langs Oman Oman
<b>5.Dam</b>	Willsbro Sho Lila Z ET EX93 SP 6*			<b>By:</b>	Picston Shottle
<b>6.Dam</b>	Acecroft Goldwyn Lila Z VG87 SP 73*			<b>By:</b>	Braedale Goldwyn
<b>7.Dam</b>	Lylehaven Lila Z PI EX94(2)			<b>By:</b>	Regancrest Elton Durham
<b>8.Dam</b>	Lylehaven Form Laura PI ET EX94(2)			<b>By:</b>	Shen-Val Nv Lm Formation
<b>9.Dam</b>	Thiersant Lili Starbuck BRC EX94			<b>By:</b>	Hanoverhill Starbuck
<b>10.Dam</b>	Ivyhall Astro Jet Ronnie PI VG86				

**Dam 'Willsbro Perseus Lila Z 365 VG85 SP'**



**WILLS BROS LIMITED**

**0117**

**Born:**

**Willsbro Camaro Pammy 6463**

26.07.2024

UK382702416463 Line 6463

01382702416463 **PLI £369**

<b>Sire</b>	Kings-Ransom H Camaro			<b>By:</b>	Aot Highjump
<b>Dam</b>	Willsbro Calumet Pammy 170 EX91 12* LP50 SP			<b>By:</b>	Larcrest Calumet
1st	10962	3.88	3.13		305
2nd	11987	4.19	3.42		305
3rd	12289	4.40	3.54		305
4th	13214	4.02	3.33		305
<b>G.Dam</b>	Willsbro Deductive Pammy 47 VG88 LP50 SP			<b>By:</b>	Claynook Deductive
1st	12648	3.28	3.07		305
2nd	15607	3.57	3.10		305
3rd	17273	3.48	3.07		305
<b>3.Dam</b>	Willsbro Niagra Pammy ET VG88 LP50 SP 37*			<b>By:</b>	Ri-Val-Re 2338 Niagra
<b>4.Dam</b>	Willsbro Baxter Pammy ET VG87 33* SP			<b>By:</b>	Emerald-Acr-Sa T-Baxter
<b>5.Dam</b>	Windy-Knoll-View Pammy ET EX95(2)			<b>By:</b>	Regancrest Elton Durham
<b>6.Dam</b>	Windy-Knoll-View Promis PI ET EX95			<b>By:</b>	Startmore Rudolph
<b>7.Dam</b>	Windy-Knoll-View Ultimate Pala PI EX94			<b>By:</b>	Quality Ultimate
<b>8.Dam</b>	Windy-Knoll-View Creek Pauline PI VG88			<b>By:</b>	Creek-Bluff Elevation Lester

**3.Dam 'Willsbro Niagra Pammy ET VG88 LP50 SP 37\***



# HEIFER CALVES

BRADLEY FARM PARTNERSHIP  
TREGRAY VILLA, HALLWORTHY, CAMELFORD, CORNWALL, PL32 9SJ

The herd is averaging 11,200 litres at 4.20%BF 3.40%PTN. All calves are BVD tag and tested negative with the herd vaccinated for BVD, IBR and salmonella

**0118**      **Holstein Friesian Heifer Calf**      UK381518214254  
**Born:**      08.09.2024

**0119**      **Holstein Friesian Heifer Calf**      UK381518614286  
**Born:**      15.09.2024

**0120**      **Holstein Friesian Heifer Calf**      UK381518714294  
**Born:**      16.09.2024



***Holsworthy Market is currently experiencing a very strong trade for all classes of stock due to the strong finished price and the large number of ex-dairy farms looking to stock up with Stores/Calves.***

***Holsworthy Store Cattle enquiries to  
Alec Shadrick 07767 896136 or  
Charlie Kivell 07794 000325***

***Holsworthy Stirk/Calves enquiries to  
Tim Kivell 07788 281900***



# Tradition Meets Technology

Kivells, A complete service for all your agriculture and property needs across Devon, Cornwall and beyond.



Find us on



**MartEye**

**KIVELLS**  
www.kivells.com

*Please visit [www.kivells.com](http://www.kivells.com) to view our latest updates,  
& a comprehensive list of  
our forthcoming sales*



## Forthcoming Sales

### FRIDAY 11 OCTOBER

#### EXETER LIVESTOCK CENTRE

Dispersal sale of the entire first class 'LOFORD' herd the property of Master Breeders MJ & JE Wade of Bideford, Devon. The Sale contains 85 milkers of which there are no fewer than 37 Excellent & 37 Very Good (inc. 14 VG 2yo), added to that superior conformation is a quite exceptional catalogue. A true breeder's herd, with depth of pedigree seldom seen! 98% of the entire catalogue are bred from 5 to 16 generations EX or VG. Many super representatives of all the leading cow families such as 'Ambrosia, Chassity, Dellia, Elegance, Fifi, Flo, Ghost, Gloria, Lausine, Lila Z, Lustre, Marci, Moxy, Rae, Raven, Rhonda, Rose, Roxy, Sharon and Shower'. Fed on a modest TMR of grass silage with blends, topped up with concentrates in the parlour and housed in cubicles. **Herd Average 9,841Kg 4.48%BF 3.42%PTN cc164**. Sale includes 80 youngstock, including 40 'A' lot calves, by noted sire such as 'Bullseye, Chief, Davinci, Lambda, King Doc, Lemagic, Legend, Pepper, Ryder and Showtime', all of which catch the eye for all the right reasons. High Health, NO Vaccinations with NO evidence via bulk testing. Johnes monitored – never had a clinical case. PLUS 45 Pedigree Jerseys from the 'Rivermead & Saxown' herds.

### TUESDAY 15 OCTOBER

#### EXETER LIVESTOCK CENTRE

Dispersal Sale of the Master Breeder awarded 'Hollafrench' herd of 250 Pedigree Holsteins on behalf of Messrs WS Jose & Son of Hollafrench, North Tamerton, Holsworthy, Devon. The sale features over 130 milking cows and heifers together with over 100 youngstock of all ages. Sires have always been selected, not just for conformation, but also with emphasis on production and modern management traits. The herd catalogued contains 45 EX & 43 VG cows with plenty of milking heifers destined to achieve these grades in time. The catalogue contains many high scoring individuals and most impressively many that carry multiple generations of home bred EX cows and indeed up to 7th generation of EX! Cows receive a simple TMR based on grass and maize along with modest concentrate use and achieve a commendable annual average of almost **10,000kg (9829kg) at 4.20BF 3.30PTN cc143**. It cannot be over emphasised that these cows are capable of achieving much higher production on more intensive systems. The herd are vaccinated for IBR, BVD and Lepto. Johnes in the herd is extremely low and the herd has had no TB reactors for 22 years.